NEVER MIND THE WEATHER

Fine feathers do not make fine birds. But a clean city makes a healthy one and the more attractive we can make our surroundings the more contented we will be. Encourage the habit of maintaining attractive lawns. Take down that damaged blind. Straighten up that old fence. In other words take more interest in the home. Get acquainted with all surroundings. Look up, not down. Now, Mr. Landlord, why not do your bit? Is your property a credit to the neighborhood? Are you giving the tenants a square deal?

HELP MAKE WORK FOR THE UNEMPLOYED

THE WEATHER

Washington, March 28.—Rain tonight; somewhat colder; Tuesday fair and colder with a cold wave in the interior; fresh north, shifting to strong southwest winds.

THE PORTSMOUTH HERALD

FIRST IN NEWS --- CIRCULATION GREATEST

SUN AND TIDE

Standard Time

Sun Rises 6.31
Sun Sets 6.06
Length of Day 13.32
High Tide ....2.20 a. m. 2.43 p. m.
Moon Rises .....11.22 p. m.
Light Auto Lamps at ..6.36 p. m.

VOL. XXXVI., NO. 152. PORTSMOUTH, N. H., MONDAY, MARCH 28, 1921. Portsmouth Daily Republican, Merged with THE HERALD, July 1, 1907 PRICE TWO CENTS

MAY TAKE ON FUEL SUPPLY WHILE AT SEA

New Device Is Installed on Fuel Ship Pecos, Recently Launched.

(By Associated Press)

Boston, March 28—Naval vessels at sea may take on their supply of fuel oil while under way through a device installed in the fuel ship Pecos that is to be launched at the navy yard here April 23. The Pecos is designed for a speed of 14 knots and a displacement of 14,500 tons. She will be armed with 4-inch guns and two 3-inch anti airplane guns.

FEDERAL FORCES IN GERMANY GAIN GROUND

(By Associated Press)

Halle, Germany, March 28—Federal artillery was taking a prominent part today in dealing with the insurgent communists in this disturbed section of Prussian Saxony. The artillery assailed the communists who were grouped on the hills of the west of Eisleben and dispersed them. After a brief engagement a town southwest of Eisleben was occupied by the Federal forces.

CAMPAIGN OF INCENDIARISM IN ENGLAND

(By Associated Press)

London, March 28—A campaign of incendiarism in various parts of the country is assuming such proportions that the authorities of Scotland yards are mobilizing a fleet of motor cars and lorries and also men to many points where there is a call for this service. The plan is similar to one adopted here recently when many incendiary fires were set in London. Twenty buildings were burned in the New Castle district, while fires occurred in four other districts. Near the ruins empty oil cans were discovered.

NO WAGE INCREASE FOR R. R. EMPLOYEES ON 67 SHORT LINES

Labor Board Dismisses Appeals on File Since Last Fall Which Affects 4000 Men

(By Associated Press)

Chicago, March 28—The U. S. Railway Labor Board today dismissed appeals for increased wages filed with it last Fall by 15 railway labor unions against 67 short lines throughout the country. The short lines which accept for their men, terms of the $600,000,000 wage award of last July will not be privileged to go back to the old scale under today's action after the announcement of the board saying "This decision shall not be considered as affecting any increase now in effect nor any agreement regarding wages between any of the carriers and their employees." The decision affects approximately 40,000 employees. The railroads involved are in general remote from large stations and furnish service for small communities located in nearly every state. Because of the varied kinds of work performed by the employees the board deems it impracticable to decide on the evidence submitted what are reasonable wages for the varying works under infinitely varying conditions." The decision says that there are under consideration by the board several hundred grievances which should be determined by the boards of Adjustment if such boards are in existence.

ANNUAL THIMBLE BEE

The annual Thimble Bee of the Grafton Club will be held at the Woman's Building on Wednesday, March 3 at 2.30 p. m. The members will sew for the hospital and refreshments will be served.

HUBERT WORK GIVEN RECESS APPOINTMENT

(By Associated Press)

Washington, March 28—Hubert Work, president of the American Medical Association and Republican nat'l committeeman from Colorado, was given a recess appointment by President Harding today as first assistant postmaster general.

SENATOR FROM ARIZONA SUED FOR $100,000

MacFarland Alleges Cameron Stole Wife's Affections and Seeks Payment.

(By Associated Press)

Washington, March 28—In a formal statement today Senator Ralph Cameron of Arizona, characterized as "sheer unadulterated blackmail," a suit filed against him by Edward T. McFarland asking $100,000 damages for alienation of Mrs. McFarland's affections. Papers in the case, Senator Cameron's statement said were first filed in 1916 and he said no effort at service on him was made until last week. "Now that I have become a U. S. Senator those behind this ridiculous plan have evidently decided to attack me in the hope of giving widespread publicity to the absurd charges made by them. I am prepared to fight this suit with both fists, fearlessly and in the open."

QUESTION AERIAL NAUTICAL OUTPUT BY GERMANS

Allies Contend That they Were to Stop Making Material After July, 1920.

(By Associated Press)

Berlin, March 28—The German government replying today to an inquiry of the inter-allied aerial nautical control commission as to whether the manufacture of aerial nautical material still are supported by the German authority in their continued violation of the Entente decision regarding the construction of such material, proposes that the matter be referred to arbitration. The German government stated that it still adheres to its standard, that the Versailles treaty did not give the allies the right to prolong the market on manufacturing and importation of aerial nautical material beyond July 10, 1920.

NO TRACE YET OF BALLOON LOST OFF FLORIDA

(By Associated Press)

Pensacola, Fla., March 28—Naval authorities today entered upon the fifth day of their yet unsuccessful search for trace of the naval balloon which has been missing since last Tuesday with five passengers. Although still holding to the belief that the five men had been picked up by some fishing vessel, officials plan to continue the search unremittingly.

U. S. MILITARY POLICE CALLED QUELL UPRISING

(By Associated Press)

Coblenz, March 28—A communist uprising occurred today in the American bridge head area at Montabaur. A riot call was answered by the provost marshal and American military police were dispatched to Montabaur.

IMPORTANT SUPREME COURT DECISIONS UNDER REVENUE ACT

Gains in Capital Investment, Profits From Sale of Trust Fund Assets and Increase in Value of Corporate Bonds Taxable

(By Associated Press)

Washington, March 28.—Increase of value of a capital investment is taxable as it comes under the revenue act of 1916, the supreme court held today. The court decision was given in the appeal of David M. Goodrich from a ruling of the internal revenue bureau assessing him upon the increased value of stocks purchased prior to 1913. Action of the revenue bureau was affirmed by the supreme court in the transaction showing a gain. The court ruled that the transaction showing an actual loss, could not be taxed since there was no gain derived.

Washington, March 28.—Profits realized from the sale of assets of a trust fund are taxable under income and excess profits law, the Supreme court held today. A decision of the court directly affects several cases now in litigation and affects thousands of trust funds. It was given in the appeal brought by the Merchant's Loan and Trust Co. as trustees of the estate of Arthur Ryerson, a citizen of Illinois.

Washington, March 28.—Increase in the value of corporate bonds originally acquired and held for investment is taxable, under the revenue laws of 1916, the Supreme court also ruled today. The Supreme court reversed the decision of federal court of Connecticut which held against the government on the question of whether an income could be levied against an increase in the value of securities purchased and held as an investment, but rules that the tax could only be imposed on the actual gains. Thousands of incomes assessed come within this decision of the court upon which depended the necessity of the government refunding millions of dollars in taxes.

SEC. BAKER LEAVES CHAMBER OF COMMERCE

Resigns to Accept Similar Position in Burlington, N. J., at Large Increase in Salary.

Edgar H. Baker, who has served as secretary of the Portsmouth Chamber of Commerce since its organization in the fall of 1917, today tendered his resignation to the board of directors with the request that it be granted at once.

Mr. Baker has accepted a similar position in Burlington, N. J., at a big increase over the salary received by him in this city. Mr. Baker will leave for his new post of duty at once.

During the three years that Mr. Baker has served as secretary of the local Chamber of Commerce he has shown himself to be a man "cut out for the job," and it has been mainly through his efforts that the Chamber of Commerce is in the flourishing position that it is today. He has been on the job every minute boosting Portsmouth with every word and he has accomplished much good for the city. His resignation leaves a place hard to fill.

Previous to accepting the secretaryship of the Chamber of Commerce Mr. Baker was a chief clerk on the navy yard, being manager of the claim department. At one time he was assistant secretary of the Boston Chamber of Commerce.

POLICE COURT

The court did a rattling good business this morning resulting in a grand total of $308.10. Tony Rapal of Boston paid the largest amount into the exchequer, amounting to $100 fine and $50 costs for illegal possession of hooch. He was gathered in by officers D. Kelley, Sullivan and McLean on Hill street. He had 5 gallons of the joy juice on his track. His friend Tony Lagonles was not pressed. Concetto Rizzo of Boston forfeited bail to the amount of $125. He was arrested Saturday for illegal possession of porridge that makes men merry.

One drunk from Atlantic Heights way paid a fine of 10 smackers and costs of $8.10.

Another drunk added to the treasury $15, for non appearance.

Two sailors were released and put on their good behavior during their stay in this port.

ELIOT

We are glad to make the following correction in a typographical error in Prof. Gilmore's letter printed in the Herald of Saturday last:

"As a matter of fact, out of 290 hours in this term available for study and class work 3½ hours (not 8½ as printed) have been divided among four different speakers."

FARMERS HAVE OVER SUPPLY OF POTATOES

Unable to Find Market for Thousands of Bushels.

Farmers in northern New Hampshire are unable to find a market for thousands of bushels of potatoes. With spring arriving a month ahead of last year, the situation has become serious.

A special meeting of the directors of the New Hampshire Co-operative Marketing Association has been called for next Monday in Concord to devise a plan for disposing of the surplus potato supply.

TELE. OFFICE IN SAGAMORE BURNED OUT

(By Associated Press)

Sagamore, Mass., March 28—This town got into telephone touch with the outside world today after being cut off last night as the result of a fire which forced operators to leave their switch boards. Keith's block, located near the railroad station, suffered a loss of more than $20,000 by the blaze. There are several tenants in the building but the fire was confined to an apartment store, a dry goods store and grocery store, although all the tenants will suffer some loss by smoke. The cause of the fire is not known.

ARMED MEN RAID POSTOFFICES NEAR DUBLIN

(By Associated Press)

Dublin, March 28—Armed men today raided postoffices in the coast towns of Kingstown, Black Rock, Dalkey and Killiney, all suburbs of Dublin. The postoffice staffs were held up at the points of revolvers, and telephones and other instruments were taken, the raiders giving receipts for them. The objects of the raids presumably was to cut off communication with this city.

Have Your Gloves Fitted

Properly fitted gloves wear longer, give better satisfaction and appearance, yet cost no more. Our lines include the most wanted shades as well as black, white and gun metal.

Trefousse Real French Gloves, now $3.00 Pair

IN THE SUIT DEPARTMENT WE SHOW

New Jersey and Cloth Suits, $25 and up

New styles in Coats and Wraps. Silk, Tricotine and Canton Crepe Dresses. Handsome Plaid and Striped Wool Skirts. Shirt Waists of Voile, Muslin, Crepe de Chine and Georgette Crepe. Sweaters in latest styles. Middy Blouses. Aprons. House Dresses.

WE SELL LADIES' HOME JOURNAL PATTERNS.

Geo. B. French Co.

THE NEW SPRING COATS

are attractive in design, and much lower in price—

$15.00 to $25.00

New Suits $25.00

New Silk and Serge Dresses in good assortment. We carry the "Virginia Dare" Dress, noted for their excellence.

Lewis E. Staples

13 MARKET ST.

TRIES TO HAVE SILVER AND IS BURNED IN BLAZE

Aged Woman Trapped in Kitchen at Candia.

Trapp d in the kitchen of her home in Candia on Saturday when she ran back to rescue some family silver from the flames that were swiftly destroying her house, Mrs. Ella Lougee, sixty years old, was burned to death.

Her sister, Miss Jennie Reed another resident of the house was caught on the second floor and leaped to the ground after being severely burned about the neck and head. She suffered a broken hip and leg in the fall.

The house and a large barn adjoining were destroyed together with a number of family heirlooms and many antiques. The total damage is estimated at more than $25,000.

Mrs. Lugee discovered the fire as she was walking from a neighbor's house nearby and ran to warn her sister and husband, E. Willis Lougee, who was working in the rear of the house.

She then ran to a neighbor and asked for aid, after which she hurried back to her home to find the flames eating through the roof.

In spite of the fact that the building was a furnace inside, Mrs Lougee dashed into her kitchen, and from there was seen to enter the dining room. Hardly had she done so when the roof rollapsed. That was the last seen of her.

Miss Reed, though painfully hurt, will recover.

HAD EMPTY COFFIN BURIED FOR HIMSELF

Two Years in Prison for This Method of Defrauding Insurance Co.

Byrd Jackson Cochrain has been sentenced to two years in prison for defrauding a life insurance company of Dallas by having an empty coffin buried for himself. He was convicted at Aspermont, Texas.

Cochrain, a prosperous farmer and father of five children, was supposed to have died at his home on March 10, 1919.

The body of the supposedly dead man was laid out at his home and covered with a sheet. Religious rites were performed, a coffin was carried out of the home and buried.

Three insurance companies subsequently paid policies to Mrs. Cochrane. She died in May of the next year. More than 18 months after his "death" and "burial" Cochrane was arrested on a goat ranch after the grave had been opened and found empty.

At that time Cochrane said he believed he had been "doped" by Mexicans and buried by his family in good faith and that the Mexicans later dug him up. He said he had been carried to New Mexico where he was wanted on a murder charge, but he escaped.

The latter story was abandoned by the defense at the trial, and the fake burial was admitted, with the plea it had been performed to escape extradition to New Mexico.

KITTERY POINT

Kittery Point, March 28—Lowering clouds and mist did not put a damper on the church attendance Sunday. This is the one day of the year about everybody thinks it is his or her duty to attend church services and people did not forget it was Easter for the attendance was good. At the Congregational church, Rev. John Graham presented a very fine sermon. The flowers were many and beautiful. At the Baptist church a fine concert was given instead of the preaching service. At the afternoon service of the First Christian church, the pastor, Rev. H. J. Flemming delivered a fine Easter sermon. Special music was rendered. Bethel mission was held in the evening, Rev Flemming having charge.

Mrs. John Graham is spending the week in Boston and will attend the graduation exercises at the Homeopathic hospital, where her daughter, Miss Lucy Graham, will graduate on Thursday.

Robert Brokenshire, son of Chaplain Brokenshire, U. S. N., a student at Middlebury college, spent last week visiting Rev. John Graham and family.

Rev. David Reed of Boston visited Rev. John Graham and Mrs. Graham last week. It was a renewal of old acquaintanceship as the friends had not seen each other for thirty ears.

The Ladies' Sewing Circle will meet with Mrs. John Marston on Tuesday afternoon.

Miss Agnes Graham, who is having a vacation from teaching at Traip academy is spending the week with friends in Portland and Lewiston, Me.

Miss Marita Williams returned to her school in Lebanon, Me., today, after spending the Spring vacation at her home here.

Miss Dorothy Tobey returned to her home today after spending the week end with Postmaster Charles Prescott and family of Beverly, Mass.

If your Herald fails to arrive notify the circulation man.

FRANKLIN MAN SHOOTS SELF IN HEAD IN WOODS

Later Found on Highway and Rushed to Hospital at Laconia.

Laconia, March 28—Max Schwatzer of Franklin, an agent of the Metropolitan Life Insurance Company, attempted suicide early Saturday afternoon on the state highway about one mile and a half below Laconia.

He was found lying by the side of the road with a bullet wound in the left side of the head, by Charles E. Morse of 328 Union avenue and Oscar Moulton of North Moulton street, this city and he was rushed to the Laconia hospital where he was attended by Dr. C. S. Abbott. Schwatzer, who was conscious, told the doctor that he shot himself with a 22-calibre colt revolver while in the woods and then threw the gun away and went out into the highway.

The bullet entered the head just below the left temple and took a downward course. It is expected that he will recover. In a pocket of the man's coat was found a note that read: "Please notify Frank Brooks, Metropolitan Life Insurance Company, Laconia, or telephone Franklin 321-3, or better, 223-2 Franklin." Mr. Brooks is manager of the Laconia district for the insurance company, which includes Franklin. An investigation of the case was made by Sheriff Frederick D. Elliott, City Marshall Charles A. Harrell and County Solicitor Thomas P. Cheney and Mr. Brooks. Mr. Brooks stated that he knew of no reason why Mr. Schwatzer should attempt to take his own life, he had gone over his accounts with the company and found them all right. Schwatzer is married and has one child, a year and a half old daughter.

KITTERY

Kittery, March 28—The following is the perfect attendance at the Austin school for the term just ended. Grades 7, 8, 9, Claribel Duncan, teacher: May Abel, Helen Hennessey, Ralph Locke, Mary Fernald Gertrude Prary, Edna Stores, Myron Foye, Frances Mullen, Reginald Walukinas. Absent one-half day: Eleanor Woods, Robert Berg. Grades 5, 6, Mildred A. Barney, teacher: James Abel, Marjorie Cournoyer, Ada Fernald, Mamie Hurley, Geraldine Loyden, Dorothy Abel, Albert Seward, Marin Hanscome, Gillie Ford, Lester Keene, Leroy Stowe. Absent onehalf day, Hope Hennessey, Roy Woodard. Grades 3 and 4, Marion C. Guptill, teacher: James Dunleary, Ruth Robins, Herbert Foye, Eldridge Woods, Dorothy Foye, Roberta Ford, Ralph Keene. Absent one-half day: Albert Storer. Grades 1 and 2, Mabelle S. Tibbetts, teacher: Erline Abel, Helen Ford, Wilson Ford, Paul Dunleary, Frederick Pelequain, William Locke, Gordon Loyden.

On Tuesday evening at the Second Christian church the Christian Endeavor will meet. They will be joined by the Christian Endeavor society of the Court Street Christian church of Portsmouth. Rev. Lucian Fellansbee of Portsmouth will also be present.

Regular meeting of Riverside Lodge of Odd Fellows this evening. The third degree will be worked after which refreshments will be served.

The fire chief says that the fire alarm will be tested at 6 o'clock tonight.

Oscar Farrington and friend, Frederick Marston of Portland, students at the University of Maine, are guests of the former's parents, Mr. and Mrs. H. O. Farrington of Echo street.

Lester Keene of Woodlawn avenue is the guest for a few days of his brother in Lynn, Mass.

Hall's Fish Market opposite Carrolls Bake shop. Tele. 1229-M. h 2w m19

Mr. and Mrs. Willis Densmore of Portsmouth were the guests of relatives in town on Sunday.

At the Christian Endeavor meeting at the Second Christian church on Sunday evening there was a piano solo by Miss Ruby Huntoon and Mrs. Albert Huntoon sang a solo.

Mrs. Arthur Chesley has returned from Bangor, Me., where she attended a meeting in the interest of the grange.

WOOD TO MACHINE SAW Air-dried for sale $18.00 per load, delivered. Wolf Eldredge.

Carpenter Benjamin E. Fernald, U. S. N., retired, of Sharon, Mass., has been called here by the death of his sister, Miss Annie Fernald.

Those in attendance Sunday evening at the Second Methodist church listened to a wonderful sermon on "Heaven," and many carried away with them a clearer understanding of Heaven han they had ever had before. The theme was made more impressive by the church being thrown in darkness for a few moments, and when a white circle of light was turned on the chancel, behold a group of little children dressed in white, with white wings, were there, their sweet voices lifted in song. A. L. Sprague also rendered a solo. Mr. Sprague possesses a natural voice full of expression and it is a great pleasure to hear him.

The following was the program of the Easter concert at the Second Christian church on Sunday:

Song, "The Lord is Risen Indeed" ..... Choir and School
Prayer by the pastor.
Reading of the Easter Story ..... Mrs. Elmer J. Burnham
Easter Greeting ..... Florence Moody
Exercise, "If I Had Been There," ..... Four Girls
"The Lily's Message" ..... Blanche Reamey
Exercise, "Easter Buds," ..... 5 Children
"Better Than Words," ..... Denton Hatch
Song: "Rejoicing in the Springtime" ..... Choir and School
"Blossom Time" ..... Louise Foster
Exercise, "When Grandma Changed Her Mind," ..... Elizabeth Hennessey, Dorothy Abel
"Christ is Risen," ..... June MacKensie
"Rejoice," ..... Corinne Hatch
Song: "The Joy of Easter Morning" ..... Mr. Corning's Class
Exercise, "Hope Triumphant," ..... Nine Children
"Just Trying," ..... Ruth Robbins
Exercise: "The Awakening," ..... Mrs. Dunning's Class
"Easter is Here," ..... Madeline French
Song: "Our Jesus is Risen Today," ..... Choir and School
"Easter Blossoms" ..... Muriel Pruett
Exercise, "Robins and Bluebirds," ..... Four Boys
"Throw Wide the Windows," ..... Maude Reamey
"To Find Easter" ..... Helen Tobey
Exercise, "The First Easter," ..... Six Girls
"The World's Easter," ..... Dora Dunning
Song: "The Easter Bells are Chiming," ..... Choir and School
"When Easter Comes," ..... Ralph Locke
"If I Were a Bell," ..... Mildred Goodwin
Exercise, "Flowers for the Saviour" ..... Margery Thompson, Geo. Tobey
"At Eastertide," ..... Ruth McDonald
"A Little Loving Word," ..... June Wendell
Exercise: "The Wild Flowers Know," Edith McPherson, Lucinda Foley.
Song: "Oh, Waken, Purple Crocus" ..... Choir and School
Exercise, "Songs of Easter," ..... Four Girls
"At Easter Time," ..... Emily Huff
Exercise, "Emblems of Gold," ..... Five Girls
"All May Bear a Part," ..... Barbara Rossiter
"A Little Child on Easter Day," ..... Charlotte Mullen
Exercise: "The Conflict," ..... Mr. Corning's Class
Selection: "Sunset and Evening Star," ..... Pioneer Male Quartette
"Easter," ..... Muriel Morrow
"Ye Shall Rise Again," ..... May Abel
Remarks by Pastor
Song: "Hail to the King of Glory," ..... Choir and School

TRAIP ACADEMY NOTES

The students of Traip Academy are now enjoying their Easter vacation which will continue for one week, school opening for the spring term on April 4. The spring term will be eleven weeks in length, Commencement week beginning June 13. Commencement will be the evening of June 16. Dr. Augustus O. Thomas, state superintendent of schools of Maine will be the speaker. Announcement of class parts will be made shortly.

On last Friday evening the two upper classes repeated their benefit play "Among the Breakers" before a fair sized audience. Several people from Eliot were present, including some of the students from Eliot High School. So far the proceeds of both evenings are in the neighborhood of $150, which will make a fair sized sum for both classes.

Miss Ada C. Langley, teacher of Romance Languages at the Academy is spending her vacation with her parents at Durham, N. H.

Miss Agnes Graham, teacher of History and Latin, is spending her vacation with her parents at Kittery Point and Francis Morse, the Commercial teacher is putting in a large part of his vacation at the Academy compiling statistics and bringing the records up to date, so that everything may be in readiness for the final term of the school year.

The Athletic Association held several important meetings last week, transacting business connected with the schedule of games for the next term. A second team will probably be formed this year.

Work is under way for the publication of the school paper.

The semi-finals for the Annual Prize Speaking Contest were held in the Main Study on Friday morning. Announcement of those who will be in the final contest will be made at the beginning of the spring term. The final contest will be held near the last of May.

AT SUGRUE'S

Ice cream 65c per qt. Flavors today: Vanilla, grapenut and Country Club. Cone 5c. h 2t m28

ARE YOU GOING

To the American Legion's Masquerade Ball in Wentworth Hall, Kittery, on March 29? h 2t m28

FUNERAL NOTICE

The funeral of Miss Annie Elizabeth Fernald will be held from her late home on Rogers road Kittery Tuesday afternoon at two o'clock. Friends invited.

ASSAULTS WOMAN WITH TEA KETTLE

Charged 70-Year-Old Man in Boy With Attacking Mrs. W. L. Sargent.

Concord, March 28—Andrew J. Jensen of Bow, aged 72 years, was arrested yesterday by Sheriff George A. Wooster, and charged with assaulting Mrs. W. L. Sargent, aged 60, at her home in Bow. It is alleged that Jensesn struck Mrs. Sargeant over the head with a tea kettle, having been aggrevated, he avers, after he was forced to rap on the door several times before she would let him into the house. The kettle is at the station with a big dent in it.

Mrs. Sargeant is deaf and claims that she did not hear him at the door. She was knocked senseless to the floor. Neighbors heard her screams and telephoned to the police.

The alleged assault happened this morning. Mr. Jenkesen is in the police station awaiting arraignment in court tomorrow. He boarded with Mrs. Sargeant eight years.

MORE DELEGATES ASK TO BE PAID

Thirty Additional Names of Members of Constitutional Convention in Warrant.

Concord, March 28—State Treasurer J. Wes ey Plummer will send about 30 additional names of delegates to the constitutional convention who have requested their pay for the day's service at the special session of the convention in a warrant to the governor and council this week. Requests for the three dollars have been coming more slowly and apparently the number of delegates who feel they should be paid for attendance will not be much more than one-quarter of the number entitled to sit at the convention.

The last warrant the state treasurer sent to the governor and council had names of 90 delegates. Only those who request the payments will receive checks, owing to the vote on the resolution in the convention not to accept pay.

WORKER DENOUNCES SOVIETS

New York, March 25—George B. Stroemillo, a Russian labor leader who arrived in the United States this week and conferred with Samuel Gompers, president of the American Federation of Labor, last night issued a statement regarding present conditions in his country. He quoted Mr. Gompers as upholding the position taken by Russian labor against Bolshevism and promising that Stroemillos arguments about the distressing experiences of working men and peasants would be broadcasted throughout this country for the information of American labor.

Mr. Gompers, the Russian labor leader said authorized him to say "that the labor movement in the United States would not give countenance to Bolshevism, either in this country or Russia, and that the labor movement stood for the right of the Russian people to exercise their function to determine their form of government."

Equipped with statistics concerning the destruction of Russia's industries, transport and agriculture, under the Bolshevist regime Mr. Stroemillo said he is prepared to show "that the conditions of the working men under the Bolshevist dictatorship of the system of militarization of labor are even worse than those of the peasants.

"As the result of the destruction of industries" said Mr. Stroemillo, "the Russian proletariat has shrunk to one-fifteenth of its former size. Freedom of the unions is abolished. The unions are established and work under the control of the Soviet authorities, and can act only in the way prescribed by the Soviet authorities.

"The pitiful condition to which Bolshevism has brought Russia resulted in the unheaval against the Bolshevist tyranny which we witnessed recently in the very heart of Russia, in Kronstadt, Petrograd and Moscow. Once more the Bolshevist tyrants have succeeded in drowning in blood the revolt of the Russian people against them."

The statement by Secretary Herbert Hoover declaring that the trade treaty concluded by the Bolsheviki with Great Britain is not a trade treaty at all, but purely a political move on the part of both the Bolsheviki and the Government of Great Britain was praised by Mr. Stroemillo. He declared Mr. Hoover for announcing that the reestablishment of normal trade intercourse with Russia is impossible until Russia is reestablished as a producing country. This will be impossible, he said until the Bolshevist regime is overthrown, and normal political and economic conditions are established in Russia.

Weeks Tibute to Baker

Secretary of War Baker as a Colonel Secretary of War Baker as a colonel in the Judge advocate general's department of the officers' reserve corps with a cordial letter of appreciation of Mr. Baker's distinguished services, is really a very slight tribute to the ablest Secretary of War America has ever had in a supreme crisis.

When Mr. Baker's record of achievements is compared with that of his predecessors it shines with brilliancy.

DORT
Quality Goes Clear Through

The touring type shown below exemplifies the beautiful body design now mounted on the famous Dort chassis.

PRICES
Touring - $1215
Roadster - $1215
Fourseason Cars
Sedan - $1995
Coupe - $1895
Open Cars
F. O. B. Flint
Closed Cars
F.O.B. Kalamazoo
Wire wheels and spare tires extra

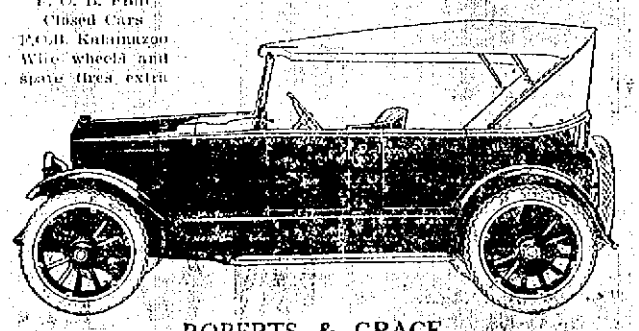

ROBERTS & GRACE
Phone 653-R. Kittery, Me.

There's a Time for Everything
Right Now It Is Paint Time

The cool clear month of March is the ideal time in which to have your house painted. Later on, when the mercury climbs and the sun gets hot as blazes, you'll be sorry you "put it off." Pay a call NOW at Paint Headquarters and talk over your plans and problems with us. We are in a position to help you choose good, economical paint—the kind of paint that is a real investment.

F. A. GRAY & CO.
Wall Paper and Paint Store.
HOUSE PAINTERS. SIGN PAINTERS.
30-32 Daniel Street.

Chevrolet Sales Record

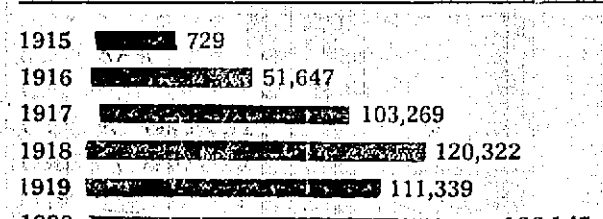

Let us explain the New Rebate Plan for Chevrolet Purchasers.

Portsmouth Motor Mart
48 Vaughan St. 85 Fleet St.

YOUR REASON
assures you that there is no substitute for
Scott's Emulsion
An old saying, but nonetheless true: A bottle of Scott's Emulsion taken in time, helps keep the doctor away.
Scott & Bowne, Bloomfield, N. J.
ALSO MAKERS OF
KI-MOIDS
(TABLETS)
FOR DIGESTION

We have a supply of the famous
Reading Anthracite
The Best Hard Coal Mined
Our stock contains none of the so-called heatless independent coal. Bring your orders to us and obtain good fuel at reduced spring prices.
The Consolidation Coal Company
Phone 30. 277 Market St.

ATLAS PAINT
30 Colors.
ALL KINDS OF PAINTS, OILS, SHELLAC, ETC., MUCH CHEAPER.
Valspar Varnish
Muchemore & Rider Co.
Phone 1454. Market St.

A 24-HOUR SERVICE DAILY OF HOT WATER
is guaranteed when the Kompak Storage Gas Water Heater is supplying the water.
NO WAITING
Turn the faucet and good steaming hot water is ready—a quart or twenty gallons, whatever you need. We recommend this service to everyone.
Portsmouth Gas Company
"Always at Your Service"

FIND SLAVERY CONDITIONS IN GEORGIA

(By Associated Press)

Monticello, Ga., March 27—Two more bodies were recovered today from the Alcovey river here, making eleven in all recovered since the authorities began an investigation of the charge of peonage on the farm of John Williams a Jasper County farmer. Like the three other negroes found in the river they were chained together and weighed down with sacks of stones. The authorities have evidence that in at least two cases the negroes were compelled to dig their own graves.

DEMAND PETS FROM GERMANY

Berlin, March 26.—Bees, Belgian hares and sheep dogs are among the domestic pets the Entente powers are demanding from Germany.

The ship carrying the miscellaneous assortment of animals which Germany's former enemies are demanding will have almost as great an assortment as Noah's craft.

Decision of the reparation commission on the exact number of rabbits which Germany must deliver has been postponed for a month. The Entente demanded 200,000. Meantime, the German rabbit crop is increasing at a record pace.

The Entente demanded 10,000 dogs and showed no disposition to accept 2 Dachshunds.

Twenty-five thousand hives of bees are demanded. One hundred and sixty-five he-goats and 25,000 she-goats, 1,500,000 chicks and hens, sheep and cattle and horses in large numbers were sought by the Entente, and the Germans—crowded to these requests. It is only the number of hares, bees and dogs which is to be determined after the German representatives have made counter proposals to the Entente Reparations Commission.

A report prepared by the British Embassy shows that France, Belgium, Italy, Serbia and England are the countries which are asking for animals. England is seeking only seven horses.

The reparations negotiations resulted in an agreement for the delivery by Germany of 100,550 head of cattle to her former enemies within three years.

Delivery of the cattle, it was agreed, should take effect "from the date which shall be agreed upon by the experts of both parties, having regard to the prevailing conditions of health."

The stock of cattle in Germany in 1919 numbered 16,523,303, which in the first nine months of 1920 was increased by 380,573 head.

LIEUT. CONEY IN CRITICAL CONDITION

Natchez, Miss., March 27—The condition of Lieut. W. D. Coney the transcontinental flyer, shower a decided change for the worst today and tonight there was little hopes of his recovery. A bulletin issued from the hospital said that his pulse was 103 and there were some indications of pneumonia.

First National Bank

Portsmouth, N. H.

United States Depository

STATEMENT OF CONDITION FEBRUARY 21, 1921

Resources

Loans and Other Securities	$1,330,956.14
United States Bonds	460,985.00
Banking House and Fixtures	40,923.00
Cash and Due From Banks	220,027.90
	$2,101,994.04

Liabilities

Capital	$150,000.00
Surplus and Undivided Profits	112,753.34
Circulation	144,600.00
Federal Reserve Bank	109,265.00
Deposits	1,585,375.70
	$2,101,994.04

Officers:

John K. Bates, President,
John H. Broughton, Vice President,
Ralph W. Junkins, Cashier,
John M. McPhee, Asst. Cashier.
Norman E. Rand, Asst. Cashier,
Alice G. Marden, Asst. Cashier.

Directors:

John H. Broughton, Joseph O. Hobbs, Ralph W. Junkins, James A. Borthwick, Charles H. Walker, Henry A. Yeaton, John K. Bates, Charles A. Badger, R. Clyde Margeson.

Ever Get Bilious? Try This

Take NR at once. Get digestive and eliminative organs working in harmony and relief is immediate. Never causes griping.

NR Tonight—Tomorrow Feel Right

When your liver goes on strike and you feel a sick headache and bilious spell coming on, instead of prodding your liver with dangerous calomel and lashing your bowels with strong, irritating purgatives, get out your box of mild, gentle-acting NR Tablets and take one right off.

Relief will come just as quickly and with it genuine, lasting benefit. There will be no griping, gnawing pains or doubling stomach ache. Nature's Remedy (NR Tablets) work promptly and thoroughly, but the action is gentle, mild and soothing.

Relief comes through the action of Nature's Remedy on not only the liver, but on the whole digestive and eliminative system,—the stomach, the bowels and even on the kidneys. Stored up accumulations of waste and body poisons that have been clogging the system are completely cleared out, the over-worked stomach is strengthened and the interrupted work of digestion and assimilation is resumed. The inactive liver goes to work with new vigor, the bowels are unburdened, the headache leaves, that "dull, dizzy," want-to-crawl-down-a-hole feeling disappears, energy, "pep" and appetite return and you find yourself entirely, completely relieved.

There is no better proof of the great value of Nature's Remedy for biliousness and constipation than the fact that more than one million NR Tablets are used every day—more than five million boxes sold every year.

If you've not already done so, get a 25c box of Nature's Remedy (NR Tablets) and take the first tablet tonight. If your constipation is stubborn or persistent, continue to take one each night for a week or so. Then note how you feel. Your bowels will be as regular as clock work, and you'll find yourself in better shape physically, mentally, every way than you've been in many a day. After that you need not take medicine every day. An occasional NR Tablet to keep your system in good condition will be sufficient, and you can always feel your best. Remember it is easier and cheaper to keep well than to get well. Just try it.

Nature's Remedy (NR Tablets) is sold, guaranteed and recommended by your druggist.

PHILBRICK'S PHARMACY

Nature's Remedy NR TABLETS NR

Better Than Pills For Liver Ills. Get a 25c Box

ANOTHER WOMAN ESCAPES

Mrs. McCumber Avoided a Serious Operation by Taking Lydia E. Pinkham's Vegetable Compound in Time

Georgetown, Ill.—"After my first baby was born I suffered so with my left side that I could not walk across the floor unless I was all humped over, holding to my side. I doctored with several doctors but found no relief and they said I would have to have an operation. My mother insisted on my taking Lydia E. Pinkham's Vegetable Compound and I soon found relief. Now I can do all my own work and it is the Vegetable Compound that has saved me from an operation. I cannot praise your medicine too highly and I tell all of my friends and neighbors what the Compound did for me." — MRS. MARGARET MCCUMBER, 27 S. Frazier St., Georgetown, Illinois.

Mrs. McCumber is one of the unnumbered thousands of housewives who struggle to keep about their daily tasks, while suffering from ailments peculiar to women with backache, sideaches, headaches, bearing-down pains and nervousness,—and if every such woman should profit by her experience and give Lydia E. Pinkham's Vegetable Compound a trial they would get well.

SHOE BUSINES IS PICKING UP FAST

Haverhill, March 27—Local banks Saturday reported another 10 percent increase in the weekly payrolls of local shoe firms, the aggregate amount disbused this week having been over $550,000.

This is a record for this year in the revival in the shoe industry and was the largest amount paid out in a week by payroll for many months.

The rush for Easter footwear and specialties for Spring still continues and manufacturers with the orders already on hand expect that the revival in industrial conditions here will continue well into the Summer as already there is an unprecedented demand for white Summer shoes.

POLICE HAVE REDS UNDER CONTROL

(By Associated Press)

Halle, Germany, March 27—Battalions of the "Green Police" were in possession of the majority of the towns where communists uprisings have taken place in the last week, while a large majority of the male inhabitants have either fled to escape arrest or to join their companions for another uprising. This is expected on Tuesday after the Easter holiday. The police believe that they have the movement made control.

POLICE FIND SINN FEIN HEADQUARTERS

(By Associated Press)

Dublin, Ire., March 27—The headquarters of the Sinn Fein propaganda on Moles street, was raided by the police auxiliary today who effected what was officially announced as the largest haul of goods yet found. Tons of books, files and documentary evidence was loaded into the lorries and taken away. The official notice said that it showed evidence of propaganda work in France, Italy and Spain.

M'INNIS IS SUED BY FRAZEE

(By Associated Press)

Boston, March 27.—Base ball is to have its inning in court here, for "Stuffy" McInnis has been served with a notice of a suit by H. H. Frazee of the Red Sox, on an action of contract, to have McInnis show cause why he has not joined the Red Sox. McInnis is holding out to run increase and said that he was not at all concerned over the suit.

HOLDING UP FALSE PASSPORTS

(By Associated Press)

Cherburg, France, March 27—The detections by American Consuls here of false passports visa to the United States, has stopped 200 immigrants from leaving, and they are convinced that there is a well organized group on these false vsa principally in Greece.

ENGLISH SYNDICATE WANTS FIGHT

(By Associated Press)

New York, March 27—An eleventh hour offer of a purse of $500,000 for a group of English sportsmen for the Dempsey-Carpentier world's championship fight, was made today by A. C. Percival the American representative of the group. They would stage the contest either at the Olympic Club in London on June 30 or at the Epsom Downs race trace the day after the English Derby is run, when there will be thousands of European sportsmen in England.

WHIPPING POST REVIVED IN DELAWARE

Wilmington, Del., March 27—Eighty lashes at the whipping post were administered Saturday to four negroes while hundreds of whites looked on.

This is the largest number of lashes imposed on culprits in this county for many years, as it has been customary to evade the imposition of corporal punishment whenever possible.

Warden Mordecai S. Plummer, who has gained a reputation for humaneness among penologists, was forced under the State law to administer the lashes himself. Three of the men who were whipped had been found guilty of highway robbery and one of larceny.

The whipping was done immediately after the men had their dinner. While none of the other convicts witnessed the punishment, the screams of the culprits as they felt the heavy cat o' nine tails echoed throughout the prison.

Warden Plummer applied the lashes as lightly as consistent with the law but welts appeared after the first few blows, and finally blood came.

The four men who "mugged the posts" their crimes and their punishment follow:

Warner Lewis, larceny, one year and twenty lashes.

Leonard Barrett, highway robbery; ten years and forty lashes.

Horace Arch, highway robbery; twenty years and forty lashes.

John Richardson, highway robbery; twenty years, forty lashes and a $1,000 fine.

A total of 160 lashes was supposed to have been administered today, but through the intercession of the warden only half of the punishment was inflicted. The other lashes will be given on Monday.

While the whipping post is an institution in Delaware, this is the first time in many years that so many lashes have been inflicted at one time. Frequent agitations, both within and without the State, have been carried on with the object of having the whipping post abolished, but all have failed without apparently making an impression on the Legislature, which contends that the fear of lashes drives criminals away from Delaware.

BRIDE WELL KNOWN HERE

Saturday afternoon at the home of Mr. and Mrs. Fred A. Bradbury, 20 Lexington street, Dover, their daughter, Miss Winifred P. Bradbury, was married to Joseph C. Moore of Pinehurst, Ga., by Rev. Robert W. Cue of the First Parish Congregational Church in the presence of about 100 guests.

The bride was attended by her cousin, Mrs. Frank L. Palmer of Augusta, Me., and a classmate of hers at Smith College, Luther G. Goodrich of West Medford, Mass. was best man. A reception followed the ceremony. Guests were present from Boston, Brookline, West Medford and Springfield, Mass. and Augusta, Me.

The groom is a graduate of the Georgia Institute of Technology at Atlanta. For the past six years he has been in charge of the Barber-Coleman textile department in the Pacific Mills, Dover. The bride was graduated from Smith in 1907. After a short wedding trip the couple will make their home with the bride's parents.

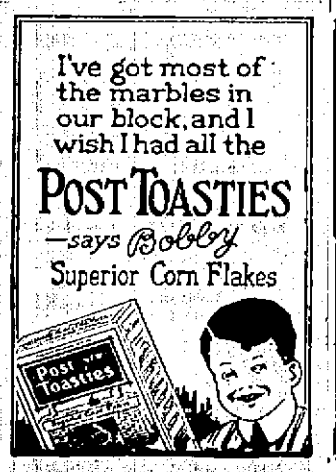

"GREAT!"

Mr. Waleco Treat
Of Barcoanut Street
Has hit on a stunt
That cannot be beat.

In the train or his office
He has the right hunch—
While reading the news
Or just after lunch—

He slips from his pocket
No pipe or cigar,
But a—

Waleco
CHOCOLATE
COCOANUT BAR

TRY it yourself, Mr. Man! Keep a supply handy. A candy all men like. It satisfies "that hankering" so often felt nowadays. Delicious, sugary Cocoanut Cream with a thick, rich Old-fashioned Chocolate coating. Very meaty. Utmost purity.

MADE BY
F. B. Washburn & Co.
BROCKTON, MASS.
Makers of Confections of Quality since 1852

Look for the Blue and Red Package

Wherever Candy is Sold

"THE BIGGEST MONEY'S WORTH IN CANDYLAND"

CARDINAL TO BE BURIED ON THURSDAY

Baltimore, March 27—Arrangements for the masses of requiem and ceremonies with the burial of Cardinal Gibbons were completed Saturday afternoon. The funeral procession is expected to be one of the most impressive ever witnessed in the country.

The great procession and the last of the series of masses begun the day after his death will be on Thursday. At that time the Cthedral will be the gathering place for a great throng, because of the affection felt for the Cardinal throughout the country. The edifice, however, will hardly be large enough to accomodate the visiting clergy and for that reason it is understood the laity will find little room.

Mgr. John Bonzano, Apostolic delegate at Washington, is to be the celebrant of the solemn high mass of requiem on Thursday morning. Just preceding the mass there will take place the procession of ecclesiastics, including Cardinal O'Connell of Boston and archbishops, monsignori, representatives of priestly orders and brotherhood and knights of the Papal court. The procession will start from Calvert Hall School, across the street from the Cathedral, at 9.30 o'clock, the mass having been set for 10. The musical program will be by the choir from St. Mary's Seminary, this city.

It was announced today that Mgr. Bonzano has confirmed the appointment of Mgr. Corigan as administrator of the archdiocese. Mgr. Corigan had been named by the consultors of the archdiocese. The confirmation of the monsignor's appointment is taken as an indication that he will administer the diocese for from six months to a year, it being believed that the Pope will permit at least that time to elapse before he announces Cardinal Gibbon's successor.

Messages of condolence were received at the late Cardinal's residence Saturday from many sources. Ambassador Jusserand transmitted the official expression of sympathy from the French Government. His message read

"I am instructed by the Government of the French Republic to express to you the heartfelt condolences on the demise of his eminence, Cardinal Gibbons whose nobility and patriotism will ever remain a model for all honest minded citizens."

And to Mgr. Corrigan, M. Jusserand sent the following message in behalf of the personnel of the Embassy:

"We mourn with you a prelate admirable for his sanctity; a citizen admirable for his patriotism, a model American in whom during the great crisis France found a friend."

Another message of sympathy was from the Hebrews of Baltimore. "We voice the prayer," it said, "that in God's providence a leader shall be given to the Catholics of America who shall maintain the same noble standards of Catholic dignity, American citizenry and human service."

The message from the Baltimore Federation of Churches referred to the dead Cardinal as a "preeminent leader and churchman."

GOMPERS DENOUNCES LABOR LEADERS

Washington, March 27—President Samuel Gompers of the A. F. of L. denounced as unpatriotic Americans, those labor leaders who severely criticized him for refusing to endorse the Russian government or to urge it recognition. He flatly refused to retract anything he had said in the past. In a letter of 2500 words addressed to the Central Labor body of Kalamazoo which had adopted resolution condemning the officers of the A. F. of L. He said that their action was based upon a mass of misinformation of the real conditions of Russia.

Albert S. Parsons, the retiring town clerk of New Portland, Me., has been an official for 45 continuous years. He first served as first selectman for 13 years, then nine years on the school board, collector of taxes for six years, then constable for two years, followed by two years in the legislature, only to come back and serve as town clerk for the last 13 years.

MEASLES may be followed by serious cold troubles; use nightly—

VICKS VAPORUB

Over 17 Million Jars Used Yearly

TOKIO FIRE CAUSES BIG LOSS

(By Associated Press)

Tokio, March 27—The whole city of Tokio was imperilled today by the greatest fire that had threatened the city in a decade. Over 1000 buildings in the Syutsuya district in the north west of the city were entirely destroyed involving a loss of 35,000,000 yen or about $12,600,000. In addition 133 persons were injured. The burned district included three hospitals, a bank and several business houses.

FRANCE AND POLAND REACH AGREEMENT

(By Associated Press)

Washington March 27—France and Poland in an agreement signed Feb. 17, have pledged the countries to come to the defense of each other if they are attacked. Officials here who have been studying the text of the agreement, which has just reached here, state it is the most intimate agreement that any of he countries have entered into since the war, and it is designed to bring the two countries into closer relations for defense and for business.

WAR HEROES TO GET BETTER TREATMENT

(By Associated Press)

Washington, March 27—President Harding today directed that an exacting investigation be made of the way in which the government is taking care of the disabled soldiers. The President is determined to lay the entire matter before Congress and the committee will be instructed to make recommendations based upon their findings.

Electric Labor Savers

If your house is wired for Electric Light, you should not be without the labor and time-saving electrical devices which are placed within your reach. The use of an Electric Iron, Percolator, Chafing Dish, Toastor and Grill will help you simplify housekeeping. Everyone of these Electrical Appliances will save you countless steps and immeasurable time and labor. We have a complete stock of all the electrical labor-saving appliances and the prices are reasonable. We ask your inspection.

ROCKINGHAM COUNTY LIGHT & POWER CO.

Tel. 1500. 29 Pleasant St.

THE PORTSMOUTH HERALD

Established September 23, 1884.

Published every evening, Sundays and holidays excepted, by The Herald Publishing Company. Terms: $5.00 a year when paid in advance; 50 cents a month; 2 cents per copy, delivered in any part of the city or sent by mail. Communications should be addressed to F. W. Hartford, Editor. Advertising rates reasonable and made known upon application.

Entered at the Portsmouth, N. H., postoffice as second-class mail matter.

FOR PORTSMOUTH AND PORTSMOUTH'S INTERESTS

A PAPER FOR THE PEOPLE.

Telephone—Editorial, 88; Business, 87.

MEMBER OF ASSOCIATED PRESS—The Associated Press is exclusively entitled to the use for republication of all news credited to it or not otherwise credited in this paper and also the local news published here. All rights of republication of special dispatches herein are also reserved

Portsmouth, N. H., Monday, March 28, 1921.

The Highway Problem.

The arguments presented at a hearing held at the Massachusetts State House the other day by the Joint Committee on Ways and Means should be of interest to the people of this and other states, because of the similarity of conditions in the different states. The hearing was on the proposal to increase the state fees for motor vehicles as a means of raising sufficient revenue to keep the highways in a suitable condition for the use of motor vehicles without unduly burdening the tax payers.

That this is an important question will be recognized at once. The increasing use of automobiles and trucks is bringing to all of the main thoroughfares an ever-growing volume of wear and tear, and the cost of keeping them in order is constantly increasing. For this there is no help, nor is help wanted. The roads are for the use of vehicles of all kinds, those driven by motors beign now in the great majority. These outnumber all others many times over and are responsible for the larger part of the wear and tear, which is very great, as everybody knows.

The question is how to divide the cost of maintenance between the motorists and the rest of the public in a way that will be equitable to all. Drivers of cars and trucks now have to pay what they consider their fair share, but the expense of keeping the roads in proper condition grows steadily, hence the problem that has come to the front in Massachusetts, and which faces in a greater or lesser degree every state in the Union.

Chairman Cole of the Highway Division, Department of Public Works, spoke earnestly in favor of increasing the fees as proposed in a bill before the Legislature. After speaking of the swelling costs of highway construction and maintenance he went on to advocate a policy of pay as you go instead of reverting to a bond issue, as has been done in past years, or to a direct tax levy. He said if this were done it would be necessary for users of the roads to pay a larger proportion than they have in the past. Mr. Cole said that most of the short-haul freighting is now done with trucks, that to keep the rads in proper condition for this business means tremendous outlays and that motor vehicle owners should be compelled to bear a fair share of the burden. There were many motorists present and they offered vigorous opposition, claiming that they are already taxed heavily enough.

But, as Grover Cleveland once remarked, "It is a condition and not at heory" that confronts the people not only of Massachusetts, but of every state. The pleasure car and the truck have come, and they have come to stay. They are good things. The people now would not know how to get along without them. But these vehicles have a capacity for demolishing the roads faster than any and all others ever invented, and the cost of building and upkeep must be provided for.

The thing to be done is to prevent the question from becoming an issue between classes. There should be no pulling and hauling between motorists and others. The burden must be borne by the public, and users of motor vehicles should be willing to assume the proportion that fairly belong to them. More than this they should not be asked to do.

One Boston man has been sent to jail for failure to pay his 1919 poll tax. It serves him right. He was given time enough. The man who refuses to pay a poll tax ought to be denied the rights of citizenship.

President Harding acted wisely when he decided to revive the custom of holding bi-weekly conferences with the newspapermen, which was discontinued during the war. This will keep the head of the nation in direct touch with the public and the results will be mutually beneficial.

The Chemical Warfare Service is said to have discovered a poison so strong that three drops of it on the skin of any person would mean instant death. Is this the same substance that some of the "moonshiners" are said to be using at the rate of "four drops to the gallon?"

A nation-wide survey of conditions surrounding the care of disabled World War veterans is to be made by the Rotary clubs of the country. These conditions have been repeatedly called in question, and it is well that the matter should be cleared up.

General Wood is to retire from the service and become head of the University of Pennsylvania upon his return from the Philippines, but his fame will rest upon what he has already accomplished rather than upon anything he may be able to do as the head of a great educational institution.

Some New Yorkers are to build houses under an ordinance that will exempt them fro mtaxation for ten years. And it takes courage to do that under present conditions.

Some Massachusetts scientists have succeeded in producing synthetic milk. "Synthetic" whiskey has been in use in that state for some time.

EDITORIAL COMMENT

A Jill for Every Jack

(From the Omaha Bee)

Among the other attractive characteristics of Omaha may be included that it is a likely place for matrimony. The opportunity to become a wife is better here than in many other parts of the United States, according to the new census, which shows the number om males exceed that of females by 6300. The total of actual or potential husbands is set at 95,954, an dthat of the other sex is found to be 92,648.

No need in this happy land to live in spinsterhood. The injuction of Horace Greeley may well be brought down to date to read: "Come West, young woman, come West."

Missouri's Spring Harvest

(From the Kansas City Times)

The twins and triplets prognostications of the stars are already getting in more licks. The Plattsburg Leader reports that Mrs. Fannie Carter found many double eggs amongst her harvest, which were nearly as big as goose eggs and last week found one that had four yolks, while the news comes from Poplar Bluff that a Jersey cow belonging to B. Cowan recently produced triplets, calves which was the first time such a thing had happened in that section.

The Bird With the Heart Note

(From the Chicago Evening Post)

The bluebirds have come back to our field.

Nature loaned the bluebird only a few notes for its song, but in them lies the essence of music. In singing the bird expresses affection so perfectly that one great poet has said that the only interpretation possible is love.

No man ever hears the bluebird's note unmoved. This is not giving way to sentiment or striving after effect in words. It is a truth to which many writers, many naturalists and many persons who are neither one nor the other have given expression since the time that the first American settler built a box home for the bird near the doorway and asked its company for the summer.

March's Own Music

(From the Cleveland Plain Dealer)

Some people speak of the spring music of the frogs as "croaking." They might as justly refer to the mouthwhistling of the nightingale. Spring frogs do not "croak." They sing. And they sing sweet songs.

The bullfrog truly croaks, but he does not begin till spring is past. The spring singers are tiny mites, no bigger than a thimble. There are several species and each has its own distinctive song. They all belong to the tree-frog class, though in the spring none of them are tree dwellers. Anyone who is really annoyed by the spring music of the frogs has none of the essence of the season in him. To him spring is but a meaningless shift of the calendar. He has not felt the air of resurrection and new life.

To one who hails the spring with true thankfulness after winter's long waiting the music of the pools is a true delight. By day it is a cheering song, by night a lullaby. It comes so early, almost before we had realized the presence of spring.

Frog song is March's own music. The month has bird music, too; but so have most of the other months. Belongs to March and to March alone, frog music, or the better part of it.

The Man With the Hoe

(From the Cincinnati Enquirer)

This is springtime. A garden is a good investment. A garden saves money. A garden promies health.

The cost of living still is burdensome to multitudes. Here is where the garden can be made to help. It all depends on the man with the hoe. Enough of him, working at odd times during the next few weeks, with slight attention during the summer, can accomplish more for the general material welfare than can be accomplished through the operation of treaties and tariffs. No doubt about it at all! Let the available unused plots of ground in the nation be utilized for garden purposes; let every citizen tend his little patch—rich man, poor man, beggar man—with the school children doing their bit, as was done during the war, and lo! the most vexing internal domestic problems will be settled, and millions of people will be far at the trenches of trouble before Christmas.

Now is the time for the man with the hoe to get busy. Whether prices be high or low, it pays to make a garden.

Wages for Wives

(From the New York Herald)

The home economics department of the Nebraska State University has found that a farmer's wife earns $1000 a year, her pay being computed at the rate of wages paid to hired helpers. At most farmers do not make $4,000 a year over expenses, the University figures out that they would go broke if they tried to pay their wives at current rates for the work they do.

Whatever the income of any man happily married may be, it is not enough to pay his wife for what she does for him. It is a fortunate thing for contented husbands that their wives do not make out itemized bills for their work.

That a good woman feels herself more than repaid by her husband's love for everything she can do for him is one of the reasons why a troubled world gets along as well as it does. No husband of such a woman needs a university survey to tell him his wife is underpaid. And of what use is such a survey as that made by the Nebraska university? The inquirers might just as unprofitably spend their time speculating on how many dollars a son ought to pay his mothers to square up for everything she has done for him.

Utah and the Cigarette

(From the Boston Transcript)

Utah supplies the latest example of the legislative oddity. The attorney general of the State has just given an opinion that under a law recently enacted it will be illegal, after the eighth day of June next, to expose to public view within the State any container of tobacco on which the word "cigarette" appears. Here is evidence that the law-makers of Utah are versed in applied psychology. Not only have they forbidden the smoking of cigarettes, but they propose to see fact that in unregenerate communities it is not nobody is reminded of the ties lacking that high degree of culture which obtains on the shores of the Great Salt Lake, men, and sometimes women roll "the makin's" and indulge in the deadly pleasure of the sinful "fag." It appears to be still within the law, in Utah, to print on a tobacco box that the tobacco therein contained may be smoked in a pipe, but to say that it may be made into a cigarette is to invite arrest and imprisonment. Let the cigarette be forgotten and the evil is cured.

But more law may yet be needed. Newspapers in Utah receive despatches from benighted regions where mention of the cigarette is of daily occurrence. Must Utah censor the news papers? Such a necessity is suggested by the facts of the case as so far developed. And then there are all the books about the war. It is known that the soldiers smoked terribly in Flanders, and that they were particularly partial to cigarettes. In fact, when the Army stopped smoking and began to swear roughly and traditionally in Flanders the reason was, perhaps, that no cigarettes were obtainable. Every psychologist among the Utah legislators must be aware that it will have a most unfortunate effect to permit Utah folk to know that Americans and their allies went forth and smote their enemies immediately after rolling and consuming whole armies of cigarettes.

Utah may also see the need of revising the dictionary, by requiring that editions shall be prepared in which the word "cigarette" is omitted. Or perhaps it would be a better effort to permit its retention, but to insist that it be described as obsolete. Then any Utah man who was tempted to enclose tobacco in a paper cylinder instead of putting it into the bowl of a pipe might be referred to the dictionary and thus led to the conclusion that the word "cigarette" being no longer in good usage, it was not in accordance with the customs of a highly developed civilization to indulge in cigarette smoking, even with no policeman in sight.

WATCH YOUR CHILDREN'S TEETH

Cleanliness is next to godliness, but without some outside help mouth cleanliness is next to impossible. Prophylactic treatment of the teeth is like golf—it gives them exercise and it keeps them out in the open air.

Prophylactic work consists essentially of an orangewood stick with a set of teeth at one end and a skilful young woman at the other. This simple device will prevent many of our dental ills—and bills. An orangewood stick in time saves nine dollars worth of dentist's services.

Gums and teeth should be brushed four times a day with a circular motion something like a buzz-saw, and the spaces between cleaned with floss silk. The mouth should be rinsed with lime-water to dissolve the glue-like mucin which provides a happy home for decay germs.

Soft food is hard on teeth. Crusty bread such as the Italians make is splendid setting-up exercise for teeth and jaws. Pappy, mushy food makes molleycoddles of the bones and muscles of the face and the box where we keep our brains, if we have any left.

Bring up a milk tooth and away it will go. But if it is treated kindly, it will stay until it is pushed out by its successor and hold the reserved seat for it. Otherwise the permanent teeth will come in crooked.

Thumb-sucking, mouth-breathing, premature loss of the baby teeth, and loss of the six-year molars are the most frequent causes of malocclusion. The jaws are out of shape, and the teeth, present and to come. Neither apparatus is impaired with serious results to the department of the interior.

Rubber comforters are ruinous to teeth, present and to come. Neither is the mouth the proper depository for fingers, pencils, money, pins, or odds and ends of juvenile valuables. Far too many children lead a "hand-to-mouth" existence.

The four six-year molars are the first permanent teeth, and they have to do all the work while the baby teeth are being shed. If they are lost through neglect, the jaw grows out of its proper position, and a perfectly good face is ruined.

PEOPLE'S OPINIONS

Agrees With Sensible Woman

Editor Herald—

I heartily agree with "Sensible Woman" in Tuesday's Herald. Dresses to the shoe tops are both sensible and sanitary. But the shoe top should be the limit. Should a woman see a man who is old or past 21 walking the streets with scarcely any clothing on and short pants, she would pass remarks. A man has perfect right to do likewise to a woman who wears her dress as nearly to her knees.

A woman who dresses thus, gives a woman every chance in the world to make all the insulting remarks he chooses. When the women come to the conclusion that they are supposed to be modest and dress accordingly, I do not think they will find as many insults floating to their ears from the curbstones, and until then they must blame themselves more than the opposite sex for losing their modesty entirely.

A RIGHT THINKER.

Need of Public Comfort Station

Kittery, Me., March 20.

Editor Herald:

I wish to call your attention and that of the readers of this paper to a subject which is familiar to all, the lack of any proper public toilet accomodations in this city. Much has been said on this subject which is of vital interest to every resident of Portsmouth, and especially to people of the surrounding towns who come to Portsmouth to trade, and the thousands of people who visit and pass through the city every day of the year. We have a sign in Market Square which says, "Portsmouth welcomes you. Why leave?" Let's make that welcome mean something by providing a suitable public toilet for the people of this city and their guests. I suggest that the City of Portsmouth and the Street Car Company co-operate in erecting a building in Market Square at or near the watering fountain to be a waiting room and a location for the proposed public toilet.

Can anyone suggest a better plan, if so, let's hear from them through the columns of this progressive paper.

YELSEU.

German Foreign Minister Whose Reparation Offer Was Refused by Allies

Dr. Walter Simons

The Allies turned down the original offer of Germany, made by Dr. Walter Simons, foreign Minister to pay $7,500,000,000 in reparation. The Allies had demanded $56,000,000,000.

THAT BATTLE OF MUSIC

Many tickets have been placed at the college by the boys of the Jazz King Orchestra and a large following is assured. Tickets have also been sent to Dover, Somersworth and Newburyport and the sale has been big as it has in Portsmouth.

To get the real "Hallie" effect, a special stage will be built at the rear of the hall and an orchestra placed on each stage from where they will "shoot" their "terrific bombardment of musical hits." Added features include soloists and a "serpentine shower" Box office open at 6.30. Concert at 8 o'clock and then—continuous dancing till 12.30. Avoid disappointment and join the happy throng Wednesday night at Freeman's hall. Big decorative effects.

LIEUT. ASHURST MADE CAPTAIN

First Lieut. William W. Ashurst, U. S. M. C., has been appointed captain, according to the Army & Navy Journal, appointment to be confirmed at a later date. Lieut. Ashurst has been stationed at the Marine barracks for the past year and has made many friends during that period in this city. During the war Lt. Ashurst was twice wounded and was one of the last marine officers to leave France, as well as being one of the first detachment to go over. He received three stars for different encounters at the front and the French government decorated him with the Croix de Guerre.

Lt. Ashurst is an active member of the Portsmouth Athletic Club and is very popular with his club mates.

NAVY YARD NEWS

May Have Some New Men

It is rumored that the shipwrights are to make a few changes in the line up of the bowling team for the second game against the clerks on Wednesday night.

May Not Settle It

In the yard sporting circles it is whispered that should the clerks get away with the series against the shipwrights, other teams among the mechanics and officers may come to the front and seek a series with the clerks for the yard championship.

Six Released

Six prisoners were released from the naval prison on Saturday.

Entertained Prisoners

Children from the Methodist Episcopal church accompanied by Rev. John R. Van Pelt, pastor, gave an Easter concert at the naval prison on Saturday evening. On Sunday evening a musical trio from Boston provided by Mrs. Mary Converse, entertained the prisoners with a vocal and instrumental program.

Will Go Back to Law Practice

Lieut. C. H. Crawford who concluded his duties at the naval prison on Saturday, will return to his law practice in Michigan following a trip to Mexico. He has been on duty at the prison for nearly two years and received quite a send off from the prisoners as he left the institution.

Only 8 Chicks Dead

A few days ago the naval prison received a shipment of 500 chickens by parcel post to start the work on the hen farm conducted by the prisoners. The shipment came from Cleveland and out of the lot only 8 were found dead when delivered at the navy yard.

Old Navy Officer Dead

Rear Admiral David Kindleberger, medical director United States Navy, retired, died at his home in New York on Friday. He was 86 years old.

He participated in all but one of the battles of Farragut's squadron. He was born at Smithville, O., graduated at Wittenberg College, Springfield, O., in 1857, and entered the navy two years later. He was retired in 1896 with the rank of captain and was made a rear admiral in 1906 by special order. He was fleet surgeon of the Asiatic squadron from 1877 to 1880 and commanded the naval hospital at Philadelphia from 1892 to 1896.

To Return Today

Commodore A. V. Wadhams is expected to return from Washington, D. C., today.

Gave Address in York

Commander J. J. Brokenshire, U. S. N., senior chaplain at the naval prison gave an address on Good Friday at a union church service in York Village.

For Court Martial in Boston

A yeoman second class, was transferred to Boston this morning under guard. The guard was in command of chief commissary steward Ambrose Morrow.

Three Discharges

One water tender and one machinist's mate were received as undesirable at the U. S. S. Southery today and discharged. A bad conduct discharge was given to a signal man, first class.

Shifting of Ships

Many of the ships are being moved to different berths today. The Rappahannock which will go into dry dock later in the week was shifted to a position near the dock. The submarine tender Beaver has been moved along side of the U. S. S. Huntington which is out of commission.

Many Changes in Rating

Many changes have been made in the rating of different branches of the service, the new list to take effect July 1, 1921. The old rating of chief gunner's mate, torpedo, will be changed to chief torpedo man and the classes to torpedo first, second and third. Chief electrician will be called chief electrician's mate. Radio men will be classed as chief radio man. Shipwrights will be done away with and will henceforth be termed as seaman, 1st class. Ship's cook 4th class will go no more, but will hold the rating of seaman, 2nd class instead. The familiar figure of chief master at arms will be absent after July 1st and those holding that rating will be allotted other positions best fitted to their training.

To Give Concert

The Mutual Welfare League band will give a concert next Sunday evening before the Tom Brown Club.

High Scores for the Week

The high scores at the men's reading room bowling alley for the week ending March 26 are as follows:

Adams, navy yard—97.
Anderson, navy yard—117,
Eldredge, navy yard—106
LuNois, navy yard—111.
Senol, U. S. S. McKee—110.
Wyatt, U. S. S. Southery—121.

POLICEMAN IS BEATEN WITH HIS OWN CLUB

Manchester, N. H., March 28—Geo. Papadenolis of 169 Lake avenue was shot in the knee, Patrolman Aurel N. Benoit was severely beaten with his own club, and two men were arrested in a street corner brawl here Sunday noon.

The trouble is said to have started when the patrolman ordered a crowd of loiterers to move on, and one of the crowd seizing the officer's club struck him over the head. The patrolman drew his revolver and fired, the bullet striking Papadenolis, who was passing.

Patrick J. Conroy and Thomas Fahey were arrested. Papadenolis was taken to a hospital while the patrolman's wounds were treated by a police physician.

Earlier in the day Patrolman Jas. Flynn was assaulted while raiding a coffee house with a squad of officers in search of moonshine. Daniel Francis Murphy was arrested. The police department issued orders to permit no loitering on street corners.

TO MAKE WINE OF STRAWBERRIES

Washington, March 21.—A permit to manufacture wine out of strawberries for non-beverage purposes was issued tonight to the Strawberry Growers' Association of Louisiana by the Bureau of Internal Revenue. Provision is made in the permit that no sugar shall be added to increase the alcoholic content of the product.

While not explanation of the issuance of the permit was made by the bureau, officials said that the strawberry growers had appealed to prohibition authorities for permission to set up a winery in order to care for their surplus crop which was estimated to be worth about $5,000,000. Under the Volstead Act, it was explained, it is legal to establish wineries for the manufacture of non-beverage products for sacramental or medicinal purposes.

The association, it was said, plans to erect in Tangipahoa Parish of Louisiana a large wine manufacturing plant which will take care of the surplus strawberries of the growers.

Whether the principle on which the permit was issued to the strawberry men would apply in other cases, officials could not say, but it was suggested that should a surplus of berries occur in other states, the producers would be entitled to an opportunity to show whether there was danger of heavy loss unless the establishment of a winery was resorted to.

Such procedure, officials intimated, would not be confined to strawberry producers, but would include producers of other juicy berries—blackberries, blueberries and the different shades of raspberries—and might in the case of necessity, cover vegetables such as beets and possibly dandelions and elderberries.

TELEPHONE BROUGHT AID TO MRS. PICKERING

Miss Elizabeth Pickering of 379 Dennett street found the telephone to be a friend in need on Sunday morning when the water tank in the stove gave out and the water rushed out, flooding the room. The lady, who is blind, was alone in the house at the time, but was able to get the telephone and inform central of her predicament. The telephone operator called the police station and in a few moments help was at hand and steps taken to shut off the water.

Sob Sister Legislation

One of the most interesting actions at the Town Meeting was the decision of the voters to install a water supply for a family in an isolated section. This was not wise legislation, it was simply an unwise response to a sobby, mawkish appeal. But it is interesting in the light of other current happenings. For example The children in certain schools in Andover now carry money to school daily in order to purchase milk and crackers. It will be the simplest thing in the world for the sob artists to get an appropriation for milk for the school children in a year or two. In some of the schools certain children are detailed to examine the fingernails of their mates and report their findings to the teachers. What a moving appeal can soon be made for the employment of manicures to do this work! And why stop here? The possibilities are unlimited.

WILL MEET IN KITTERY

The Christian Endeavor Society of the Court street Church and that of the Kittery and Kittery Point churches will meet this evening at the Christian Church in Kittery when a Christian Endeavor expert meeting will be held. Dr. Follansbee is the instructor of the class and before the World's Christian Endeavor convention is held in New York in July a class will be graduated as Christian Endeavor Experts.

First Time in Four Years

'KAYSER'

Real Imported Chamoisette Gloves

New shipment just arrived Today, Monday, March 28th. This is the first time in four years we have been able to offer "Kayser" Gloves to the trade. Say! But they are good looking! Black, white, brown, beaver, mastic. These are the real imported chamoisette gloves and we are offering them at 75c and $1.00 the pair.

FOYE'S

Has a Market Sq. Location and a Service Reputation.

DOVER MAN CHARGED WITH DRUNKENNESS 53D TIME

Dover, N. H., March 28.—Thomas ("Duke") Hanjon, who paid a fine of $10 Thursday for drunkenness, was arrested at the Boston and Maine station yesterday on a like charge for the 53d time since Aug. 15, 1905.

Even in Boston or New York

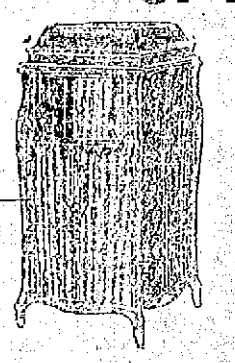

You seldom get an opportunity, when selecting a Victrola, to compare the three leading makes—

VICTROLAS,
EDISON
DIAMOND DISC,
COLUMBIA,
Side by side.

Seldom, also, do you find a Record Club where you have your choice of these three famous makes of records.

Then again it is somewhat unusual to find a piano store which can undersell Boston or New York from $50 to $100.

Chickering & Son, Hardman, Pease, Lester, Wm. Bourne & Son

But then, you know

HASSETT'S

IS AN UNUSUAL SHOP

USED CAR BARGAINS

1916 STUTZ, 5-Passenger Sport.
1918 CHALMERS, 7-Passenger Touring.
1917 BUICK COUPE.
The Prices Are Low. Call in and See Them at the

HISLOP GARAGE CO.

145 Fleet Street. Tel. 3.

See Your New Silk Sweater made of

SUPERYARN

Artsilks for Crocheting or Knitting Sweaters, Ties, Scarfs and Other Pretties.

MODELS ON DISPLAY AT

THE QUALITY SHOP

38 MARKET ST.

BRIGHT FLOWERS AND ELABORATE MUSIC MARK EASTER FESTIVAL

Easter was fittingly observed in this city and the services, with the Easter message of joy and hope, the elaborate musical services and rich floral decorations combined to make the Easter services of great beauty and filled with inspiration. The day dawned with overcast skies and occasional showers, but failed to cast any shadow on the Easter observances and throngs attended the services at the local churches.

Below is a brief account of the services held in this city:

Middle Street Baptist Church

Large congregations were present both morning and evening at the Middle Street Baptist church and the Easter services were filled with inspiration. The pastor, Rev. Isaac Higginbotham, delivered Easter sermons filled with the message of hope and at the evening service seven persons were baptized. Special musical programs added to the beauty of the service. The Easter adornings of the pulpit platform consisted of Easter lilies and potted tulips.

North Church

Services on Easter at the North church was fitting for the great church day and able addresses by the pastor, Rev. Lucius H. Thayer, elaborate musical programs and large congregations marked the observance. In the evening the Easter cantata, "The Daughter of Jairus," by John Stainer, was given by a chorus choir, under the direction of Alexander Hilbruck, the following taking part:

Sopranos—Mrs. Hill, Mrs. Shannon, Mrs. Aiklus, Mrs. Gleason, Mrs. White, Miss Lanee, Mrs. Gay, Mrs. Richardson, Miss Wilson.

Altos—Mrs. Paul, Miss Billbruck, Mrs. McClintock, Miss Pettibrew, Miss Gray.

Tenors—Mr. Mitchell, Mr. McClintock, Mr. Primmerman, Mr. White, Mr. Shaw.

Basses—Mr. Bilbruck, Mr. Montgomery, Mr. Marshall, Mr. Aichel, Mr. Berna, Mr. Newick.

Miss Helen Melntire, violinist.

The decorations of the church were simple but effective, consisting of potted Easter lilies in front of the pulpit.

Christ Church

Easter was observed with the usual impressive services at Christ church and marked by special sermons by the rector, Rev. Charles LeV. Brine, large congregations, artistic floral adornings and elaborate musical programs by the surpliced choir. A large number received communion.

Advent Church

The services at the Advent Christian church on Sunday were appropriate to the Easter season and well attended. The pastor, Rev. Frederick E. Banks, gave a forceful sermon on "Christ on Trial." The text was from Matthew 27:22, "What shall I do then with Jesus which is called Christ?" He spoke in part as follows:

"The question for the Jews to decide was whether Jesus was the long expected Messiah or not. If he fulfilled the many prophecies concerning the coming of the Son of God to this earth. In His teachings and parables he showed them plainly that He was the Prophet whom their writings had foretold, but they rejected Him. They realized the weakness of their own case, and knew He had committed no crime worthy of death. But they felt that Pilate would give in to them, and condemn Christ on the baseless charge of conspiring against the Roman government. The Jews thought that the supposed imposter was forever removed after the crucifixion. But he arose from the dead and thus proved the fallacy of the enemies' charge and the truth of His own claims. On the road to Emmaus, in the wonderful conversation of Christ with some of the Apostles, He expounded to them the Scriptures, and convinced them of the truth of the prophecies including those relating to the resurrection.

"Our Lord is alive forevermore. He holds the power of life and death for everyone of us. He knocks at the door of our hearts for admittance and stands ready to pardon our transgressions and give us peace. The question comes to each individual. What shall I do with Jesus? Through acceptance of Him is forgiveness of sin, a life of peace and joy and the hope of eternal life."

The male quartet rendered Easter anthems in an effective manner, which were well received.

The pastor gave a short address on Easter at the Sunday school session at noon.

St. John's Church

The observance of Easter at St. John's Church was elaborate and impressive. The altar and chancel had decorations of Easter lilies, jonquils and callas. The tablets were covered in white and bordered with asparagus fern and the entire effect was beautiful.

The services were conducted by the rector, Rev. Nelson Kellogg, and large congregations were present. At the 7.30 a. m. celebration of the Holy Communion one hundred and forty-six persons received, this being the largest number at any one communion in the history of the parish. At the 10.30 a. m. service 70 received communion. Large congregations were present at all services, despite the adverse weather conditions.

A fine musical program was well presented at the forenoon service by the surpliced choir, Eyre's creed and gloria patri were sung, and the remainder of the service was by Adam. The offertory anthem, "Awake Thou that Sleepest," was especially pleasing. At the children's service in the afternoon a potted flowering geranium was given to each child present. The rector preached an inspiring discourse at the morning service, the text being Rev. 21:5, "Behold, I Make all Things new." The sermon was in part as follows:

"He is risen. These words mark the transformation in the tragedy enacted on Calvary. The tragedy marks the turning point in human history. From the cross on Calvary winds down through the centuries the devious path of the world's life. None can escape the way of the cross, though few walk therein triumphantly.

"The disciples had gone but a little journey from the cross of the Crucified when they came to a grave, which indeed all passing through the world reach sooner or later. But this tomb was resplendent with life guarded by an angel, and its seal was broken. Unlike other graves it held no dead.

"The incredible assertion of the angel was confirmed by the empty tomb and by the forty earthly days of our Lord's post-resurrection life. It has been attested by nineteen hundred years of the church's imperishable faith. In the reality of those words prophecy finds its rich fruition; the incarnation is justified; the sacrifice on Calvary is comprehended; the world-old longing for immortality is satisfied; faith receives its coronation, hope its unconquerable assurance, and love its divine recompense.

"He stands in our midst today, unmistakable, bearing the scars of the cross, and speaking peace. He stands by the graves that no eye can scan and no mind can number and declares that though a man die he shall live again. We rejoice today and share in the power and glory of His resurrection."

Methodist Church

Easter at the Methodist church had special observance and large congregations were present to receive inspiration from the services. The pastor, Rev. Dr. Van Pelt, delivered an excellent sermon on the Easter theme and three persons were baptised. The choir sang three numbers from the Easter cantata, "Triumphant Life" by Pearis. In the evening the Sunday school gave an Easter concert. The Easter decorations of the church consisted of Easter lilies and palms.

Court Street Christian Church

The pastor, Rev. Dr. L. E. Follansbee, delivered an inspirational Easter sermon at the Court Street Christian church on Sunday morning and the service was filled with the spirit of Easter. There was special Easter music and in the evening the cantata, "The King of Israel" was given by the choir. A short address on "The Power of Song," was given by Dr. Follansbee. The church was filled at both morning and evening services.

Unitarian Church

The pastor, Rev. Alfred Gooding, delivered a fitting sermon Easter morning and the choir rendered a choice musical program. Miss Ruth Stickney of Boston assisted as violinist.

Church of the Immaculate Conception

The Easter services at the Church of the Immaculate Conception were most impressive and throngs of worshippers were present. There were five masses, the first at 6 a. m. and all well attended, the last at 10.30 a. m. being a high mass at which the choir rendered an exceptionally fine musical program. At the 8 a. m. mass the children's choir furnished a pleasing musical program. In the evening there were solemn vespers. The floral decorations for Easter were elaborate.

NEWS FROM THE ATLANTIC HEIGHTS

Special Easter services were held at the Community church, Atlantic Heights on Sunday morning. In the evening an Easter concert was given by the Sunday school, assisted by the choir.

The condition of Francis Burke, who underwent an operation at the Portsmouth Hospital is reported as favorable.

PERSONALS

Francis P. Hutchinson of Lynn passed the week-end in this city.

Charles Burley of Union street has returned from a visit to Boston.

John B. Pickering of Boston passed Easter with his parents in Boston.

Howard Beane of Boston is visiting at the home of his parents on Islington street.

Frank D. Butler and family passed Easter with Mrs. Butler's parents in Waltham, Mass.

Ira A. Newick sang with the Congregational church choir on Sunday at the morning services.

Joseph Quinn of Salem passed Easter with his mother, Mrs. Mary A. Quinn of Richards ave.

Miss Muriel Lanco has been passing the Easter holidays with her mother on Highland street.

Mr. and Mrs. John Farley of Burkitt street are receiving congratulations on the birth of a son.

Miss Agnes Graham of Kittery Point left on Saturday to pass the week in Lewiston, Me., and Boston.

George Grover of Boston passed the week end as the guest of Mrs. J. Howard Grover of Islington street.

Miss Anna O'Brien of Lawrence passed the week-end with her mother Mrs. Katherine O'Brien of McDonough street.

Mr. and Mrs. Lester C. Goodwin, of 83 Marcy street, announce the birth of a daughter, Louise Vivian, on March 26, 1921.

John Pickering of Boston passed the week-end at the home of his parents, Mr. and Mrs. J. E. Pickering of Rockland street.

Charles Flanagan, a student at Yale Scientific school, is passing the Spring vacation at the home of his parents on Richards avenue.

Cyril E. Russell, who is attending Georgetown University, Washington, D. C., is passing the Easter holidays with his parents, Mr. and Mrs. Edward Russell.

Richard Piper, who was injured by an automobile a few days ago on Market street, was discharged from the hospital on Sunday and is much improved.

POLICE GET BOOZE RUNNERS

The local police made two arrests on Saturday for illegal transportation of liquor. In the afternoon two Greeks claiming Lynn as their homes were arrested with five gallons of moonshine and in the evening an Italian was picked up with a bag of booze. They will be arraigned before Judge Guptil in police court today.

Saturday night there were in addition three drunks and Sunday an additional drunk was arrested. There was the usual number of lodgers.

LIQUOR TAKEN IN RAID ON HOUSE IN LEE, N. H.

Dover, N. H., March 28.—Sheriff Fred E. Goodwin and Deputy Sheriff Gilbert Shaw at Lee yesterday arrested and brought here Mrs. Josephine Bresnahan, formerly of Lynn, on charges of having liquor for sale and keeping a disorderly house. On searching her place they found a 20-gallon keg about half full of home brew. Mrs Bresnahan's sister, Mary Conway, was arrested at the same time on a statutory charge.

Last night Sheriff Goodwin arrested at Mrs. Bresnahan's house on a statutory charge Norman O. Gobb, who gave a Massachusetts address. He was released on $200 bail and the two women in $100 each for a hearing in the Municipal court today.

GUARANTEED CHICKS

S. C. R. I. Reds. These chicks are from good rugged birds from a heavy winter laying strain, and raised as breeders, and not forced for egg production, produce strong healthy chicks which I am able to guarantee.

I will replace chicks or refund your money on all lost during the critical period. Place your orders early if you wish April, May or June chicks.

LOUIS H. TRASK,
Tel. 1256-M. Portsmouth, N. H.
h 2m f17

LOCKE-JOHNSON

The marriage of Louise H. Johnson and Howard J. Locke, both of Portsmouth, took place in this city on Saturday, the ceremony being performed by Rev. Alfred Gooding.

WOOD BROS.

DAILY TRIPS

TO AND FROM BOSTON

By Motor Truck

Rates Reasonable on All Kinds of Merchandise.

Office Cor. Congress & Chestnut Sts.
Phone 577. Residence 394.

"The Amusement Centre of Portsmouth"

COLONIAL THEATRE

Real Big Time Vaudeville and First Run Feature Pictures

Twice Daily at 2.00 and 7.30

Three complete changes of Vaudeville and Pictures Weekly

MONDAY AND TUESDAY ONLY

Mary Roberts Rinehart's Story

"DANGEROUS DAYS"

With Beautiful Barbara Castleton.

3 Big-Time Vaudeville Acts

All Acts appearing at this Theatre are booked through the B. F. Keith Vaudeville Exchange of New York.

Extra!—"SAILOR" REILLY—Extra!

The Singing Gob from U. S. S. Michigan.

LARRY SEMON in "SOLID CONCRETE"

WEDNESDAY AND THURSDAY

MABEL NORMAND

In "WHAT HAPPENED TO ROSA."

Complete Change of Vaudeville and Pictures.

MASONIC HOME NOTES

The regular Sunday night supper at the Home last evening was in many ways the most enjoyable of the winter. There was more than the usual number present. And after the supper which consisted of Great Bay Smelts, fried potatoes, cottage roll ice cream and fancy crackers and coffee, and a short informal discussion on business subjects, Mr. J. S. Doolittle, the oldest mason and member of the Home, who introduced and for thirty minutes the assembly was entertained in a most wonderful manner with the interesting story of Masonry during the Civil War. Mr. Doolittle was made a Mason in 1858, in Winchester, N. H., and during all the period of the Civil War was a member of an Army Lodge on the Potomac River. He quoted the names of noted men as stating that the brotherly feeling that existed between the masons of both the Union and confederate leaders was responsible to a large degree in the easy and satisfactory settlement of the terms of peace in 1865, and together with many facts which cannot be printed here, but did prove that although the north and south were engaged in a bloody conflict yet as individual masons, they held yet in the brotherhood of man and that they were only fighting for a principal and not through hatred of each other. After this interesting discourse the speaker referred to the approaching celebration at Plymouth and the pilgrims and recited that beautiful poem of Whittier's, "Casandra Southwick," which he learned forty years ago, and which pictures the terrible church rules adopted by the Puritans of colonial days, and which did not allow the people to worship God as they saw fit, in striking contrast with the Pilgrims who left their native country for freedom to worship God as their conscience dictated. Although nearly 87 years of age Mr. Doolittle is very active and is making plans to visit Plymouth this summer, a remarkable man with a wonderful retentive memory, an occasion never to be forgotten by the young men of the Home and they are already planning to have Mr. Doolittle speak again.

"Al Hunt did the impossible; he provided the smelts after all the ice in Great Bay had broken up, but with Andy and Al nothing but a big job appeals to them."

Only a few tickets for the second Better Acquainted Dance" remain unsold for Tuesday night this week, and they will be at the Rockingham Hotel on the evening of the dance that any mason may purchase then if they do not have an opportunity to obtain one from the committee. This will be the last of the "hops" and all the dancers are looking forward with pleasure to this affair.

Henry A. Joy, Chaplain of St. Andrews Lodge of this city, a member of the Home, was present and invoked divine blessing at the supper.

Leon Robinson presided at the piano for an hour and it was great. Leon has a wonderful interpretation of good music as well as the popular airs.

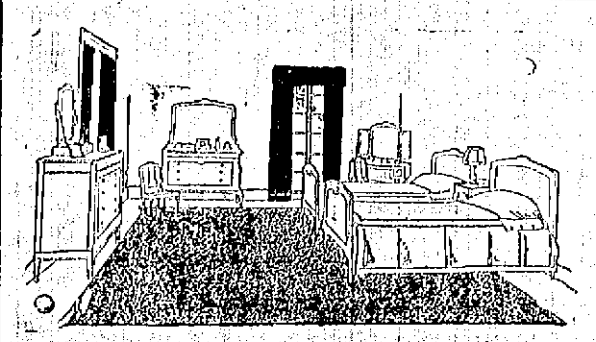

RUGS

CARPETS AND LINOLEUMS

SPECIAL SALE NOW ON

Inlaid Linoleums ..... $1.50 to $2.00 per yd.
Printed Linoleums ..... .98 to 1.50 per yd.
Congoleums ..... .48 to .98 per yd.

Big Variety of Patterns and Colorings from which to select.

D. H. McINTOSH

Mac's Busy Corner Fleet & Congress Sts.

PASTEURIZED MILK AND CREAM

Dr. Rosenau, professor of preventive medicine at Harvard, writes: "Even with the most exacting care milk occasionally becomes infected. This sometimes happens to the cleanest, freshest and purest grades. Even certified milk has on several occasions been responsible for diphtheria and scarlet fever.

Pasteurization Is Our Only Safeguard

against certain of the dangers apt to be conveyed by raw milk."

PASTEURIZATION IS INSURANCE

Ordinary intelligence quickly discerns Unclean Milk. Unsafe Milk is impossible of discornment. The same is even more true of cream.

A centralized delivery system and volume of business enables the sale of this superior and safe product at no greater price than ordinary milk and cream.

COTTAGE CHEESE. HEALTHFUL BUTTERMILK.
SKOWHEGAN JERSEY BUTTER. SKIMMED MILK FOR COOKING

PORTSMOUTH BADGER FARMS CREAMERY

Tel. 1316-M. 160 Bow Street.

ROCKINGHAM A C WILL STAGE GOOD SHOW

The Rockingham A. C. has completed it show for Wednesday evening April 6th. Most of the talent will be of a local character, which means plenty of action from start to finish. Four bouts are on the program. For the opener, Red Murphy, a fast navy boy will go over the 6 round route with Young Blakely of New Market. Young Turcotte of Somersworth will follow with Kid O'Brien of Roxbury and Patsy Birmingham of Dover and Young Kyles of the navy will box the semi-final. The main bout will be one of 10 rounds between Joe St. Hilaire of Somersworth and Eddie White of Submarine S-17. This bout should prove a whale of a battle. St. Hilaire is training hard for this bout for it is the curtains for Joe if he fails to make good in this show. He tackles a fast boy in Eddie White for white White is lighter man than Hilaire he knows a whole lot more about the game.

AFTER LENT SOCIAL LIFE STARTS TODAY

The Easter social activities begin tonight with the Easter ball of the Knights of Columbus. The Country Club will hold one of their club assemblies this evening at the Rockingham hotel, and in addition there are one or two small affairs. Tuesday there are several parties and it is the same all of the week. The fact that Easter has come early will tend to make a longer social season and from the advance notices a very lively one.

COUNTRY CLUB DANCING PARTY

The annual Easter dancing assembly for the Country Club members and their guest will be held this evening in the Rockingham hotel ball room and the committee in charge are planning for several novelties.

Globe Trotter Who at 74 Is Settling Down to Aid Boy Scout Work

At 74, Henry Stewart has decided to settle down for a spell at San Diego, Cal., and take up Boy Scout work. Ten years ago, when he was still spry and young, he retired on a tour of the world to advertise the Panama-Pacific Exposition. He visited Palestine, Turkey, Egypt, Russia, Spain, Italy, Switzerland, Austria, Hungary, Germany, Norway, Sweden and England. In each city he had the mayor autograph his "log book."

Here's how two men well known in the baseball fans look when they are not working. At the left Ty Cobb, manager of the Detroit Tigers, is shown talking with George Stallings, at San Antonio, Texas. They were watching a game in which the New York Giants trimmed the San Antonio Bears.

MORRISON DEFEATS M'CUE DANCE CONTEST

One of the classiest dancing contests in years was pulled off over at Freeman's hall Saturday night, between Dutch Morrison and Russell McCue and partners. Both teams gave a splendid exhibition of dancing and the three judges were sometime in coming to a decision. The award however went to Morrison and Dutch still retains the city championship. Murphy's orchestra of Haverhill, Mass., furnished the music and it proved to be one of the best teams playing here during the season.

HIGH SCHOOL OPEN ASEBALL SEASON

The High school baseball squad will begin active practice this week, this afternoon if the ground is dry enough and a big class of candidates are expected out. The schedule is a good one, and it will include a good many home games.

Y. W. C. A. NOTES

On Saturday afternoon the members of Corps A, in company with Miss Sands, their adviser, hiked towards the beach and from all accounts, enjoyed the trip in spite of the rain. This corps will assist in selling tickets for the Sempervirens play which is to be given Thursday night at the Y. M. C. A. hall and will be entitled "The Popular Revue." It is hoped to have the hall crowded and if you are planning to come, you may purchase your tickets from any of the High school Girl Reserves. An opportunity will be given this week to secure reserved seats.

Yesterday afternoon at the Y. W. C. A. house on State street, the girls who assembled for girls hour, greatly enjoyed a charming Easter story, read by Mrs. Isaac Higginbotham. Miss Keith Bickford rendered two beautiful violin solos, and Miss Eleanor Haskell accompanied her. A large basket of roses added to the appearance of the room and helped give the Easter atmosphere. The girls who remembered to bring a flower apiece to be sent to some shut-in, will be glad to know that the flowers were presented to a lady from the Home for Aged Women, and she was most appreciative for her kindly thought.

Tomorrow night there will be the Filing Association Night at the Y. W. C. A. hall and all are hoping that this will be a great success, which is impossible without the co-operation of the members. There will be singing, an address by Miss Topping of New York, a Girl Reserve presentation and refreshments. Now is your chance to come and hear about the work of the association and ask any questions you would like to have answered, or give us any suggestions. This is your night. Are you coming?

You Save Money When You Save Health

In times like these everyone should be economical of health as well as economical of money.

The best and most economical road to normal health if you are weak, run down and under weight, is to take Father John's Medicine which rebuilds the flesh you have lost. This pure, wholesome prescription contains only those nourishing elements from which nature draws, in making new strength and health. It is guaranteed free from alcohol or dangerous drugs. Its gentle laxative effect drives out impurities. Begin taking it today if you are below normal weight.

THE GREATEST BODY BUILDER — FATHER JOHN'S MEDICINE — ALL PURE FOOD

OPEN SHOP BAKERIES FOR NEW BEDFORD

New Bedford, March 27—Beginning tomorrow morning the employing bakers of this city will inaugurate an open shop policy. All of the principal bakeries in the city today were represented at a meeting which unanimously voted in favor of the change.

"We plan to put labor in our bakeries strictly on an efficiency basis and will pay accordingly," was the statement issued.

Secretary John Ruffeley of the Bakers' Union, commenting on the action of the employers, stated that "anyone who starts an open shop will have something on their hands" throughout the country.

Victory Over Jackson Puts Him in Line for Try at Leonard's Title

Lindy Kaiser, the Buffalo lightweight, who recently knocked out Ritchie Mitchell, moved a step closer to try for Benny Leonard's crown when he won the decision over Willie Jackson in a twelve round bout in Madison Square Garden. This sturdy Italian, with the arms of a heavyweight, was altogether too strong for Jackson, and the boxing experts at the ringside agreed with the judges who declared him the winner of a whirlwind battle.

BIDS FOR TEMPORARY LOAN

In accordance with a resolution passed by the City Council Jan. 13, 1921, the Mayor will receive bids for a Temporary Loan of Eighty Thousand ($80,000.00) Dollars.

The loan to be paid from the taxes of this year and to be payable July 25, 1921.

Bids will be sealed and marked "Bids for Temporary Loan" and forwarded to Auditor's Office, not later than 10 a. m. Wednesday, March 30th, 1921.

The right is reserved to reject any or all bids.

ETHEL M. CLARKE,
Treasurer.

SOUND FINANCE

Is the best thing we have to greet you with. We are a bank of conservative liberality. Your account we want, and guarantee to do everything for you consistent with sound financial principles.

NATIONAL MECHANICS & TRADERS BANK

NOTICE OF DISSOLUTION

Notice is hereby given that the copartnership heretofore existing between the undersigned under the name of Milton & Karsh has this day been dissolved by mutual agreement.

The business of said partnership will be continued by Barnet Karsh who assumes all indebtedness of said partnership and to whom all bills owing said partnership should be paid.

MAX MILTON
BARNET KARSH

March 23, 1921. h 1w m26

BRUCE TO COVER THIRD FOR DARTMOUTH

Earl Bruce of this city, is playing third base this season with Dartmouth college baseball team, which leaves next Wednesday for a southern trip. A schedule of eight games will be played and Coach Tearney will take twelve men on the trip. They will play the Naval Academy team at Annapolis on Saturday April 1, this being the first year that Dartmouth has met the navy team. The navy team opened their season on Saturday by defeating Princeton and the Tars gives every indication of being a fast outfit.

BOSTON COLLEGE ATHLETES IN TOWN

Jerry Mahoney, the captain of the Boston College basketball team, who played here twice this winter, is in town for a week, full time leading a squad of Boston College boys who are canvassing the city for a leading magazine. Mahoney who has many friends here has with him others well known in athletics, including C. M. Flynn, Carl Lundquist, Lee Matthews, John Connors and Irvin C. Gregory. This is vacation week at the college and the boys are taking it to work for college expenses.

COAL PRICES ARE REDUCED IN BOSTON

In an effort to induce the public to cease its forgetting and lay in its spring supply of fuel, three of the leading coal companies of Boston cut their prices of hard coal from $1 to $1.25 on Saturday.

Although the dealers were holding out until April 1, at which time the new wage scale for employees might be adjusted, the action of the Massachusetts Wharf Coal Company in dropping its price Friday forced other dealers to follow suit.

The new prices put into effect by the Massachusetts Wharf Coal Company and adopted by several other lenders were as follows: Furnace and egg coal is reduced $1.25 a ton, from $16 to $14.75; stove and nut coal is reduced $1, from $16 to $15, and pea coal $1.25 a ton, from $14.25 to $13.

Hood's Pills
In small doses
A GENTLE LAXATIVE
In larger Doses
A THOROUGH CATHARTIC
Made by C. I. Hood Co., Lowell, Mass.

T A X I — T E L 3 — S E R V I C E

FURS
FURS REMODELED
Summer Furs a Specialty.
Spring Coats and Suits Cleaned, Relined and Repaired
MRS. MILDRED D. CALL
Phone 1278-J. 536 Islington St.

IRA W. COTTRELL
Carpenter and Builder
General Repairing
Tel. 1515M Tel. 1515W

R. E. FRANCIS
Electrical Contractor
All Kinds of Electrical Work
Tel. 1515W Tel. 1515M.
18 CENTRAL AVE.

LOOK OUR ICE IS COLD!

Winter and Summer your food will be kept in perfect condition. Our patrons are all-year round patrons. They are satisfied with our ice. Pure ice, carefully trained men for delivery, promptness, will give you satisfaction, too.

Portsmouth Ice Co.
JONES BREWERY YARD
Phone 38

AUTOMOBILE INSURANCE
ÆTNA
POLICIES PROVIDE PERFECT PROTECTION
Aetna-Auto Combination Insurance will enable you to drive your car with the assurance that you are completely protected against every insurable motoring risk.
Caswell Agency
9 Congress St. Tel. 481-W

By Expert Workmen.
All Kinds of General
Machinist Work
Generator and Electrical Work.
George L. Buckley
61 Bow St., Portsmouth
Tel. 839-R.

We Are Not Too Big for the Small Job Nor Too Small for the Big Job.
Satisfaction guaranteed on Automobile Repairs and Marine Engine Work.
General Machine Work And Acetylene Welding Our Specialty.
Scored cylinders refinished as good as new, using same pistons. Work called for and delivered free of charge.
BRACKETT'S Garage and Machine Co.
Formerly Symington's Machine Works.
ROCK ST. Tel. 842-M.

G. Bertrand Whitman
Piano Teacher
(Now with Cincinnati Symphony Orchestra).
Will return to Portsmouth May 1st for a season of 20 weeks. Former students write 704 Mt. Hope Rd., Cincinnati, Ohio. New students and beginners' book now at Room 15, Franklin Block. Phone 247-J.

J. VERNE WOOD
Funeral Director
7 Islington Street. Tel. 281-Y.
MOTOR EQUIPMENT
LADY ASSISTANT
BUCKMINSTER FUNERAL CHAPEL

CHARLES W. TAYLOR
Plumbing and Heating
Furnace and Range Repairing
Sheet Metal Work
1 Richmond St. (Off Pleasant)
Tel. 1680.

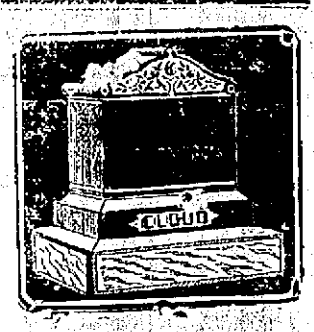

You can save money by purchasing direct of the manufacturer. We manufacture our monuments at our own plant, which is equipped with all the latest labor saving machinery and operated by electric power—the only plant so equipped in this section. Call and see the large stock of finished monuments which we carry.

FRED C. SMALLEY
CORNER STATE & WATER STS.
Also Dover, N. H. Opp. City Hall.

On Chilly Days
In rainy, damp weather when the home is chilly and cold—then you need a
MAJESTIC SUN-RAY HEAT
A snap of the switch and you have heat—safe, clean, pure, sun-like heat that warms and cheers, drives out dampness, dispels gloom, prevents sickness and saves doctor's bills.
Write for booklet giving suggestions or see the Majestic work and feel its heat at
Portsmouth Electric Shop.

"61" FLOOR VARNISH
Stamp on it with your heel. You may dent the wood, but you can't crack the varnish. Water-proof and mar-proof. Easily applied by anyone. All size cans.
Test it With Your Heel
Pratt & Lambert Effecto Auto Finishes
WALTER S. JACKSON
111 Market St.

CorsetParlor
AT
No. 1 Islington St., cor. Bridge
Is featuring the wonderful
Jane Jackson Corset
so widely advertised.
Custom-made Corsets from her own designing. Maternity Corsets a specialty. Service given that is not found out of large cities.
"Teckla" Underthings for the most discriminating.
Mrs. E. M. Ross
Registered Corsetiere
Telephone 1151W.

Shaw's Grafonola Shoppe
Formerly
Singer Sewing Machine Co.
Carries a Complete Line of Sewing Machine Supplies.
Needles for All Makes Machines.
22 Congress St.

WHEELER & BOSWORTH
Engineering & Construction
No Job Too Great or Too Small.
Also Draughting and Surveying.
372 CENTRAL AVE., DOVER, N. H.
Tel. 652-W.

Mrs. Beatrice H. Scarborough
Teacher of Singing
Pupil of F. Morse Wemple
New England Conservatory of Music, Boston, Mass
Studio: 603 Lincoln Ave., Portsmouth, N. H. Tel. 1296-M.

DO YOU NEED WATER?
Write or Phone
Artesian Well Co. of N. H.
DOVER, N. H.
Mechanics Bank Bldg. Phone 18

FORD

The demand for Ford cars is greater tha never this spring. This is good evidence that the public appreciate the economy of up-keep and the reliability of the Ford product in its various models. We earnestly advise you to place your order now and avoid the delay that is sure to come in deliveries in the next month.

Don't forget that the Ford car now comes fully equipped with starter and demountable wheels.

Brooks Motor Sales
HANOVER ST., FOOT OF PEARL ST.
Use Genuine Ford Parts.
Portsmouth 1530. Hampton 141-2

THE LEADING BRANDS
—AT—
SWEETSER'S
126 Market Street

Like PYREX glass ovenware, MIRRO and WEAR-EVER aluminum, LISK and EL-AN-GE enamel ware, GLENWOOD ranges, and other brands of
National Reputation
What we wish to emphasize here is that this store offers an exceptional variety in goods of KNOWN QUALITY, making it a safe place to trade, and assuring all of the utmost in actual worth.
YES, PRICES ARE LOWER

HAVE IT WELDED

Our Welding Torch is handled with consumate skill and care—it repairs perfectly broken parts in practically all metals.

Ordinary work and that requiring the most careful skill is handled here in the one manner that assures genuinely A-1 results.

We weld anything from the broken stove part to the most intricate and costly machinery and auto parts.

Prompt service.

C. A. Trafton & Son

200 Market St., Portsmouth

HORSESHOEING AND JOBBING.

SOUND, SOLID AND SUCCESSFUL

NEW HAMPSHIRE FIRE INSURANCE CO.

MANCHESTER, N.H.

ORGANIZED 1869

FIFTY-FIRST PROGRESSIVE ANNUAL STATEMENT January 1, 1921

CASH CAPITAL	$1,750,000.00
ASSETS	$10,277,226.70
LIABILITIES, Except Capital	$5,905,643.86
NET SURPLUS	$2,623,582.84
SURPLUS TO POLICYHOLDERS	$4,373,582.84

The Local Favorite High Grade Cigar

SMOKE THE

Bible Land

CIGAR

UNION MADE

The mildest cigar in its class on the market.

MADE AT

210 Market Street

Tel. 362M. Portsmouth, N. H.

An Adventure in Contentment

S. G. CIGARS

HAND MADE — HAVANA FILLER

TRY ONE TODAY

2 for 25c—Everywhere.

REINEWALD'S MUSIC SCHOOL

TEACHES

Violin, Cornet, Mandolin, Trombone and Tenor Banjo.

Agent for Holton Band Instruments and Gibson's Mandolins. New and second-hand, all kinds and prices. Teacher of Non-Pressure Method for Band Instruments.

R. L. Reinewald

Ex-Bandmaster U. S. Navy.

2 Gates St. Phone 903-M

7-20-4 R. G. SULLIVAN'S

FACTORY OUTPUT QUARTER OF A MILLION DAILY

IN ITS CLASS THE LARGEST SELLING CIGAR IN THE WORLD

FACTORY — MANCHESTER, N.H.

HAM'S Undertaking Rooms

(Established 1852)

FUNERAL DIRECTOR and Licensed Embalmer

In Maine and New Hampshire.

CHAPEL FOR SERVICES

Lady Attendant when requested.

AUTO SERVICE

Phone 164W. 122 Market St.

BRITISH FLAG PULLED DOWN IN BOSTON

(By Associated Press)

Boston, March 27—A British flag flying with the Stars and Stripes from the window of the Clarendon street home of Dr. Maynard Ladd, formerly a Major in the Red Cross service, was torn down and trampled upon today by some men who were standing to watch a parade in honor of Lord Mayor O'Callaghan. The flag was rescued from the men and taken to Dr. Ladd's house, and he came to the door and asked if the men responsible would come forward, but nobody accepted his invitation. He then nailed the flag back in its place and the police dispersed the crowd but made no arrests. Dr. Ladd announced that he has been in the habit of flying the flags of the allies alongside that of the Stars and Stripes in rotation and it was just by chance that the British flag was being flown today.

TIN CAN A HOME BREAKER

Topeka, Kans.—"Why do men leave home?" is regarded as a more or less serious economic and social question in this country. Kansas has a feeling that may be it has found part of the answer. In a good many cases Kansas has found that bad cooking is the cause for many a man to leave his home and family. Miss Virginia Campbell, secretary of the Topeka Provident Association, a general charitable institution, has been studying a large number of cases of women and children being deserted by the husband and father.

"The poor, deserted wife frequently does not deserve the sympathy given her," said Miss Campbell. "The children deserve a lot of pity, and generally the husband and father is entitled [illegible]

"There are any number of cases of wife desertion where the cause is directly traceable to bad housekeeping, bad cooking, laziness and a tyrannical disposition upon the part of the wife. The paper bag and the tin can are the curse of many homes. I have found many disrupted families where canned and ready-cooked food from the grocer and baker were the direct cause of the breaking up of the family ties.

"Many lazy women who will not cook feed their husbands canned foods, and frequently they spend more than the workingman can afford, and it ends by the husband going away. A desire to dress, to go to the movies and other things to the neglect of the home are contributing factors. I have on my lists a considerable number of cases where the tyrannical actions of the wife, her constant nagging and spiteful remarks are the causes of the men simply getting up and going away. And these are the women who cry loudest for sympathy and need it less."

Kansas is spend more than $200,000 a year trying to teach the girls of the state how to make happy and contented homes for their husbands. Every high school in the state is required by law to maintain complete courses of study in domestic science, limited chiefly to the preparation of food and clothing and courses in real home-making. The state pays a part of the cost of these courses in each high school in order to be able to compel the girls to take the courses of study. The domestic science and home-making courses are arranged almost exclusively for the training of young women in maintaining a happy home with a contented husband. The state is operating on the theory that it is far better to train young women in the way they should go than to have a lot of broken homes which society must maintain.

Of course, there are a lot of things entering into causes of the breaking up of families. Hasty marriages, incompatibility, racial differences, religious beliefs, physical debility, ill health and the wanderlust are all found in the lists of causes of men leaving home. But the most frequent cause, usually admitted indirectly upon examination by the women, are bad cooking, bad housekeeping and a bad disposition. These have been found to recur in such frequency in the reports of investigators that the state is spending thousands of dollars every year and increasing the appropriations as rapidly as the demand justifies to try to obviate the cause most generally given as to "Why Men Leave Home."

FINE FOR RHEUMATISM

Musterole Loosens Up Those Stiff Joints—Drives Out Pain

You'll know why thousands use Musterole once you experience the glad relief it gives.

Get a jar at once from the nearest drug store. It is a clean, white ointment, made with the oil of mustard. Better than a mustard plaster and does not blister. Brings ease and comfort while it is being rubbed on!

Musterole is recommended by many doctors and nurses. Millions of jars are used annually for bronchitis, croup, stiff neck, asthma, neuralgia, pleurisy, rheumatism, lumbago, pains and aches of the back or joints, sprains, sore muscles, bruises, chilblains, frosted feet, colds of the chest (it often prevents pneumonia).

35c and 65c jars; hospital size $3.00

MUSTEROLE WILL NOT BLISTER

Corset Shop

A Correctly Fitted Corset is the Foundation of Fashion

Come in and see our New Spring Models—at the new prices. Reduced prices on all merchandise in shop.

Mrs. Sarah L. Piercy

Rooms 1 and 2, New Hampshire Bank Building

Phone 1027-R Portsmouth, N. H.

PREDICTS WAVE POWER COMING

"Inside of 15 years it will be a crime to build a fire in a house!

"Heating, lighting, cooking and everything requiring power will be done by electricity, generated by tide power."

Such is the prediction of Alexander B. Wilson, former Boston man, now residing in Bar Harbor, Me. He passed through Boston recently en route to Washington where he plans to take up with the War Department the question of developing a wave motor he has perfected after 11 years of arduous labor.

"The only thing that stands in the way of electric power is its high cost," Wilson said. "Ocean power will cut down the people's electric bills at least 60 p. c. I can produce current for one mill for each kilowatt, the unit of measure for electric power.

"The future housewife will do all her cooking on electric ranges. Heat of homes will be regulated automatically, and all the man of the house will have to do will be to reach out of bed in the morning and turn on the switch. In a short time the rooms will be warm enough to dress in. There won't be any more getting out of bed and doing a shimmy down the cellar stairs with the thermometer 'way down below zero, in order to start the furnace.

"It will be as easy to start the heat in our homes as it now is to light the rooms. Insurance risks will be less and the cost of building homes greatly reduced by electricity.

"Eventually I believe the government will take over all existing power plants in the U. S. and consolidate them with tide water projects. Gradually the steam plants will be relegated to the scrap heap and practically the whole country will use water power.

"I wouldn't for a minute force existing power companies into bankruptcy. But I believe that in the name of progress they will be taken over by the government so the development of tide water power will no longer be hampered."

Patents are pending for Wilson's invention. He has filed 14 applications which include a total of about 600 claims. He has a one-horse power working model at Bar Harbor.

Other than to say that he makes use of a hitherto unused principle, Wilson declines to make public the details of his invention until patent rights in the U. S. and abroad have been obtained.

CHAIRMAN OF REFORM IN CIVIL SERVICE SAYS:

"The employment problems of the United States Civil Service will be a live issue in the next congress. For years they have been urged upon congress and the executives and the public by the organized employees, and at last we can feel that something is about to be done. It will be done because the public is at last beginning to feel its own responsibility in the matter.

"In the last analysis it cannot be disputed that the public gets the kind of government it deserves. It gets good service from public employees in such degree as it lives up to its responsibilities as employer. So long as it permits the conditions which exist in the civil service today, it must expect to be served inefficiently and at great cost to everybody concerned.

"There are three things that need to be done that we now think will come soon. They are reclassification of government salaries, reorganization of the government executive departments, and the establishment of an national budget system. The first of these is or ought to be reclassification, for his is th means by which to meet the human problem in government efficiency. The United States government is the largest employer in the world. It employs 500,000 men and women in varied services that represent almost all kind of occupations. But the government has no employment policy worthy of the name. The civil service commission recruits for the service but has no power to enforce its regulations. The present salary scale was established when Buchanan was the president, and the patchwork of bureaus and officers that have been added to the government machinery are staffed by people receiving perhaps 10 or 12 different rates for the same work. Trained scientists and technicians are paid less than unskilled laborers. Women are paid less than men, and almost every other kind of inequality and injustice exists. There is no future for workers appointed on merit, because the best positions are filled by or at the behest of politicians. Working conditions, leave regulations and other factors involved for the employees vary at the discretion of the department head.

"As a result of these things, the best workers are leaving the service by thousands. The government has a turnover of 50 per cent, which would wreck a private business.

"An answer to this human problem in the government's efficiency is a reclassification law such as is proposed by Representative Lehlbach of New Jersey, chairman of the house committee on reform in the civil service. In that bill Mr. Lehlbach provides for an actual merit system of appointment and promotion with efficiency ratings under a system controlled by the U. S. Civil Service Commission; a salary scale based on skill and training required for the job, with reference to the present cost of living.

"This legislation is the goal of the National Federation of Federal employees, and will unquestionably be pushed in the next congress by various groups and organizations interested in the public service. We trust it will be made a part of the administration program, together with reorganization and a budget system."

GOLF SEASON A MONTH EARLIER THAN USUAL

The golfers have made an exceptionally early start this year and there is every indication that golf will be in full swing before the middle of the month. All through New England the golf courses are at least a full month ahead of former years, and with a continuation of this weather for ten days or two weeks the majority of the clubs will open their permanent greens to the members. It is rarely that the permanent greens are in condition before the first of May and some years it is well toward the last of May before they are safe.

The Country Club members have had an exceptional winter, for the members have played every month this winter and rarely has there been more than a week at a time when some of the members were not playing. The grounds have stood out wonderfully well and the fairway is now in excellent condition and the greens are coming fine. They have gone with the winter, with little or no winter kill and now are green and fresh looking and will have to be mowed in a week or more. The early spring will also give the caretakers for the summer courses in the section an early start and they should be in good shape by June. The Wentworth has been working on their new lay out and have seeded the new fairways and greens and hope to get them into use this summer.

First Republican Sent To Congress by Missouri District in 30 Years

After being an unsuccessful candidate for three consecutive times, the November Republican landslide carried William A. Atkeson into office as representative from the Sixth Missouri District. He is the first Republican to be elected from his district in more than thirty years.

Fur seal hunting in the summertime off the coast of Washington is restricted to the Quillayute, Ozette and Makah tribes of Indians, whose rights are guaranteed by a treaty signed 10 years ago by the United States, Great Britain, Russian and Japan.

CLASSIFIED ADS

LOST FOUND — FOR SALE WANTED

THESE SMALL ADS. PRODUCE RESULTS. READ BY THOUSANDS DAILY

WANTED

..Will clean your carpets; make them fresh, clean and neat. Upholster your chair or put in a cane seat. Will repair your furniture with the greatest of care. You will find my prices right, fair and square.

WHITNEY'S REPAIR SHOP

P. A. WHITNEY (Succ. to Howe & Whitney)

Tel. 475W 53 Porter Street

WANTED

WANTED—A1 Compositor on afternoon paper; must be experienced. Permanent position, good wages, open shop. Apply or address, Daily News, Newburyport, Mass. h 2t m28

WANTED—Three good men. Apply to Foreman at Gas Works. h 3t m28

WANTED—Capable girl for general housework. Good wages paid. Apply Mrs. F. W. Lydston, 173 Middle St. h tf m28

WANTED—Tenement of 4 or 5 rooms with or without improvements, reasonable rent. For occupancy on or before May 1st. Small family, no children. Would prefer garden spot. Address P. O. Box 136, City. h 3t m28

WANTED—Painting inside and out reasonably done, work guaranteed. Phone 1190-X. J. D. Shea, 2 Kearsarge Way, Atlantic Heights. h 1w m28

WANTED—3 men and 3 women to join our sales force. Best of wages. See Mr. Dalfvan, The Pocahontas, No. 131 Middle St. h 1w m28

WANTED—2 clerks, must be over 16 years of age. Apply at Woolworth's store Market street. h 3t m25

WANTED—The ladies of Portsmouth and vicinity to know that Mrs. Minnie H. Shea has been appointed one of the Agents to take orders for all wool Sport Suits. Price $12.50. No. 2 Kearsarge Way. Tel. 1190-X h 1w m23

WANTED—"Geese Eggs" for hatching purposes. Address Archibald Ripley, Freeport, Maine. Box 165. h 1w m21

WANTED—A horse with the following qualifications: Age 5 to 8 yrs. weight 1000 to 1100 lbs. fast roader with fine appearance and guaranteed sound in every way. Phone 307-4 or write M. J. Douglas, Eliot, Me. h 1w m23

WANTED—Plain sewing to do at home. Children's clothes a Specialty. Mrs. Dow, 58 High St. h 1w m23

WANTED—Boarders in quiet village home. Terms reasonable. Mrs. A. H. Hazen, Greenland, N. H. h 1w m25

WANTED—In private Protestant family, board for girl 11 yrs. old. Address P. O. Box 125. h 1w m25

WANTED—A house maid at 87 Daniel street, references required. h tf m17

WANTED—Will pay $100 for Science and Health, Boston 1875. Old books, pamphlets and autographs wanted. Robert W. Lane, Newburyport, Mass. 1 Chapel St. h 2w m17

WANTED—Paintings or pictures of sailing ships, ship models, card tables, gate leg tables of any antiques. J. J. Coleman, Tel. 1015-W. 217 Market St. h tf f27

WANTED—To buy all kinds of second hand furniture and stoves. Furniture repaired. Telephone 728-J and we will call. Milton Furniture Co., Penhallow St., formerly Kemp Furniture Co. h tf f18

WANTED—Would take children to board over 2 years old. Would also take mother or father to board. 40 Hancock St. h tf10

WANTED Men and women with tired aching feet, corns and callouses, winter itch and chill blains, to try a box of Snow Drop Salve. 25c. Works wonders. Recommended by Benjamin Green, Dante W. Adams Boardman & Norton, Wm. D. Grace, Philbrick's Pharmacy, and all drug stores. h 2m f1

WANTED—4 or 5 room house in Kittery or Kittery Point. Improvements preferred. Address Box 297, Kittery, Me. h tf f3

WANTED—Work by the hour or day or would consider a night watchman's job. Formerly employed by the Atlantic Corporation. Best of references at to honesty and ability. Address W. H. Nihan, 43 Raynes Ave., Portsmouth, N. H. h tf n3

WANTED—Carpenter work and jobbing of all kinds promptly attended to. Nathaniel Pierce, 18 Shoals St. Tele.

TO LET

TO LET—Two furnished rooms for light housekeeping, rent reasonable. Apply 160 Gates St. h 1w m28

TO LET—Tenement of 6 rooms. Apply E. S. Fatch, Tel. 871-M. h 1w m28

TO LET—Kitchenette, hot and cold water, enameled sink, electric lights. Apply 147 State St. h tf m28

TO LET—One or two furnished rooms with privilege of kitchen and dining room. Good neighborhood. Apply between 6 and 8 p. m. 221 Austin St. Telephone 551-W h tf m18

TO LET—Small tenement gas and electricity. Rent reasonable. Apply 176 Court street. h tf n24

TO LET—Rooms for light housekeeping and single rooms. Sandford House, 129 State St. h tf n21

TO LET—2 light housekeeping rooms, all conveniences, best location. Tel. 591-L. Best references required. h 1w m21

TO LET—No. 112 State St., comfortably furnished rooms, large, sunny, neat and attractive; continuous hot and cold water, centrally located. Tel. 559-Y. hc 2m f18

WANTED—To buy a second hand 2 plate gas burner and second hand ice box. Phone 18. h tf m22

TO LET—Furnished rooms at 136 Miller Ave. h 1w m25

TO LET—April 1st, house No. 11 Court Place, City, six rooms and bath, furnace, gas. Address Box 12, Herald Office. h 1w m25

TO LET—Furnished rooms at 116 Miller Ave. h 2w m25

TO LET—Furnished rooms with improvements, one for light house keeping. 30 Hanover St. H. H. Cass. h 1w m25

TO LET—Tenement of 7 rooms, 175 Fleet St. Inquire 183 Congress St. h tf m26

TO LET—Steam heated rooms at 147 Congress St., next to Y. M. C. A. and 31 Middle street. h tf d1

TO LET—Rooms for light housekeeping and other rooms, all modern. Reference required. 171 Middle St. h tf m23

THE TOSCAN, 131 Middle street. Single rooms for men. Large rooms well equipped for light housekeeping. Fine location. hc tf m14

TO LET—Suitable place for plumber shop, paint shop or any several manufacturing plants. Inquire at this office. hc tf m27

TO LET—Furnished single rooms and kitchenette apartments at the Marcy House, Pleasant St. h tf

HOUSES

Four and Six Rooms. All Improvements.

The Atlantic Heights Co.

Tel. 88.

THE WOOD

Bachelor Apartments

Brewster Street

Steam Heated Rooms and Shower Baths

FOR SALE

U. S. Army Marching Shoes $4.50

U. S. Navy Shoes ... $5.50

English Cut Dress Shoes Goodyear Rubber Heels $4.50

Boys' Shoes ... $3.50

Automobile Robes, extra fine ... $9.00, $10.00 and $13.00

All Shoes Goodyear Welts. An Exceptionally Good Value.

CAPT. RAND, 13 Salter St.

Tel. 1340

FOR SALE

Dry Pine Tops

Four-foot length or Stove length.

PORTSMOUTH ICE CO.

Tel. 86

FOR SALE

DAYTON AIRLESS TIRES

FOR SALE—Automobile tires in Ford sizes which will not puncture or blowout, 8000-mile guarantee. Call, phone or write John V. Durgin, Greenland Road, Portsmouth, N. H. hh24,tf

FOR SALE—1920 Ford Sedan, A-1 condition. Been run less than 3000 miles. Price right for quick sale. Apply at Motor Mart. h tf m26

FOR SALE—1 late '11 Cadillac, now top, 4 shoes, painted in Sept. at cost of $120.00. Cheap for cash. Call 39 Cabot street. h 1w m28

FOR SALE—1 ladies second hand bicycle in good condition. Tel. 737-R between 1 and 7 p. m. h 1w m28

FOR SALE—Kitchen and parlor stoves, good as new. Auto knitter, never used, a bargain. Write Box 12, Herald Office. h 1w m26

FOR SALE—100-Egg Incubator, $10; and 2 brooders, $5 each; practically new. Call 310 Dennett St. h m25 3t

FOR SALE—Single couch bed. Will sell cheap. Also 2 gas heaters. Apply Mrs. Crawford, 117 State St. h 1w m23

FOR SALE—One Holstein & Guernsey cow, will be fresh in April. One Holstein heifer 10 months old. Call E. C. Morgan, Phone 598-M. h 1w m25

FOR SALE Overland touring car, model 69, electric lights, body built over, looks like late model, best trade for the money $100. Phone 1352-X or write Box 600, Kittery, Me. h 1w m25

FOR SALE—Men's Goodyear shoes and oxfords, very best $5.00 and $6.50. N. S. Ross, 521 State St. Call after 5 o'clock. h 1w m23

FOR SALE—Two motorcycles, good condition. Will sell both for $125.00. Phone 308-23. h 1w m23

FOR SALE—1 Overland Sedan 1920 model, excellent shape. The price on this car is very low. Telephone 360. Hobbs & Sterling Co., Kittery. h tf m19

FOR SALE—All reed baby carriage in good condition. Tel. 701-J. h tf m17

FOR SALE—Steam or gas heating Taylor Pressing machine, 2 check protector, 1 electric time clock for store or hotel purposes, 5 writing desks, 4 cash registers, 2 safes, tanks 150 to 305 gallons. All above No. 1 condition. L. Roy, 10-16 Bridge St., Manchester, N. H. h tf m16

FOR SALE—Rhode Island Red hatching eggs. A good winter laying strain. 15 eggs $1.50. A poor hatch replaced at half price. C. F. Pearson, 1157 South St. h 1w m22

FOR SALE—Light delivery truck, good mechanical condition. Apply to the Portsmouth Furniture Co., or phone 598-M after 5.30 p. m. h 1w m22

FOR SALE—Complete mission dining room set, 3 piece mahogany parlor set, 2 large palms, 1 rubber plant, few small pictures. Apply 171 Wibird Ave. h 1w m25

FOR SALE—1919 Chevrolet touring car 1918 model in first class condition mechanically. Inquire J. E. Keen, Kittery Jct., Me. Tele. 1251-W. h 1w m26

FOR SALE—Dining room, 50 mealers now, can accommodate more, in good location. Write Box 115, this office. h 1w m26

FOR SALE—2 horse dump rigging for cart, tire extension perch with rocker, in first class condition. Phone 307-2. h 1w m26

FOR SALE—Ford with Metz touring body, all new parts, $250. Otis C. Odiorne R. F. D. No. 2, Wentworth, Rd. h 1w m26

FOR SALE—Chevrolet 4 cyl. autos, small touring and Roadster $915. Large touring and Roadster $1175 delivered to you. Also inclosed cars. We teach all purchasers to operate and care for their car correctly. One good Ford touring $325. One enclosed Oldsmobile $750. One 7 pass. Jordan Sedan $1900. One Chevrolet touring $125. Chas. E. Woods, Kittery, Me. h 1w m26

FOR SALE—Ford light delivery truck 1917 model, in best mechanical condition. Call at Milton Furniture Co., or phone 728-J. h 1w m22

FOR SALE—Ford truck in good running order, cheap for cash. Phone 967-M or 11 Jefferson St. h 1w m27

FOR SALE—Pierce Arrow touring car 1912-8-48, 7 passenger, in perfect mechanical condition. Apply Hector Priestley Care Sturgis Estate, Little Harbor Rd. Phone 511-M. h tf m15

EGGS FOR HATCHING. Single Comb Reds and Barred Rocks. 15 egg setting either variety $1.50. Can supply Red eggs in larger quantities. 50 eggs $4.50, 100 eggs $8.00. Give short notice to avoid delay. N. J. W. Fernald, 191 Maplewood Ave. Phone 434-M. h 1m m14

For Sale

Brand New Ford Coupe at a substantial discount.

Portsmouth Motor Mart.

FOR SALE

Reo Truck, 1920, perfect condition, cord tires, cab; open body, 5x8; good bargain. Write Box 25, Herald. h 5t m25

FOR SALE

FOR SALE—Farm at Kittery Depot, 40 acres of land and fully equipped house fourteen rooms furnished, hot and cold water, bath, hot air heat, horse and cow on place, ice house built this winter filled with ice. For full particulars address Goffin Conf. Co., 63 Market St. h tf f11

FOR SALE—6 h. p. Lathrop, 5 h. p. Lathrop, 10 h. p. 4 cylinder Palmer, 4 h. p. Fairbanks Victor, 3 h. p. Essex, 5 h. p. Hanus. Apply J. W. Downs, 439 Marcy St. Tel. 685-M. hc tf m18

FOR SALE—One 1918 Model 5-ton Pierce-Arrow Truck, platform body, one 1918 Model 1 1-2-ton Auto Car. Both in good condition. Tel. 1320. P. O. Box 229. h tf f9

FOR SALE—Small motor. Inquire at Herald Office.

FOR SALE—Small metal furnace, gas or oil heater. Inquire Herald Office.

FOR SALE—Choice Dahlias and gladioli bulbs, 200 varieties, 10c to $2.00 each. H. C. Knight, So. Eliot, Me Tele. 1055-J. h tf f23

FOR SALE—House lots, Park St., Wibird St. Fine neighborhood. Inquire this office. hc tf m18

FOR SALE—Hatching eggs and stock of high grade poultry; Felch strain, light Brahmas, Shepards S. C. Anconas, Wright & Rusher Strain, Buff Leghorns, also Black Langshaws. J. Geiger, 317 Thornton St. h 2w m23

LOST

LOST—Will the lady that was seen walking out with the umbrella at the Olympia balcony Saturday evening return the same to the box office as she is known. h 3t m28

FOUND

FOUND—A sum of money on Fleet St. Thursday. Owner can have same by writing 16 Box 23, South Eliot, Me. h 1w m26

FOUND—Auto tire between York and Portsmouth. Owner can have same by proper identification from E. Wilkins, 53 Islington St. h tf m25

FOUND—Monday, near Rockingham Hotel, Knights Templar emblem pin. Owner can have same by paying for this ad. Inquire this office. h 1w m23

MISCELLANEOUS

WANTED—Orders taken for Everbearing Raspberries. Harold E. Young, R. F. D. No. 3, Kittery Depot, Me. h 2w m16

MACHINE SHOP OPENED, Cottles Wharf, Kittery. Repairs of all kinds. Howard E. Stacey, formerly shop of H. E. Gunnison. h 1w m21

ELECTRIC MOTORS. All kinds bought sold, rented and exchanged. P. F. Casey Co., 479 Central Ave., Dover, N. H. Next door to American House. h 2w m19

MADAME HILLIS, Psychic readings by appointment. Tele. 2310. h tf f19

PAINTING and paper hanging of all kinds. Prices right. 19 Elm Court. Frank Sulkin. h tf j17

CARPENTER and Joiner. Jobbing of all kinds. Alfred Rosewarne, Kittery Depot, Me. Tel. Connection. h tf j15

MICHELIN TIRES AND TUBES.—If you are in the market for tires and tubes it will pay you to look over our stock before purchasing. Arthur F. Cook, Agent, The Plains Grocery. h tf m16

Official Time Table Portsmouth, Dover & York Street Railway.

In Effect November 15, 1920.

PORTSMOUTH

For Eliot, Dover and South Berwick, 5:55 a. m. and every hour until 9:55 p. m. Sunday first trip 7:55 a. m.

For Kittery and Kittery Point, 5:55 a. m. and every half hour until 10:55 p. m. Sunday first trip 7:55 a. m.

For York Village, York Harbor and York Beach via Rosemary, 6:55 a.m. and every two hours until 4:55 p. m. Sunday first trip 8:55 a. m.

YORK BEACH

For York Village, Eliot, Dover, South Berwick and Portsmouth via Rosemary, 7:30; 8:30 a. m. then every two hours until 6:30 p. m. Sunday first trip 8:30 a. m.

KITTERY

Leave Sea Point for Portsmouth *5:30, 6:00 a. m. and every half hour until 10:30 p. m. Sunday first trip 7:30 a. m.

*From car barn only

ELIOT

Leave Rosemary Junction for Portsmouth and Kittery 5:50 a. m. 6:10 a. m. and every hour until 10:10 p. m. Sunday first trip 8:30 a. m.

DOVER

For Portsmouth, Eliot and Kittery 5:05 a. m. and every hour until 10:05 p. m. Sunday first trip 5:05 a. m.

For York Village, York Harbor and York Beach, 6:47, 7:05 a. m. and every two hours until 5:05 p. m. Sunday first trip 9:05 a. m.

For South Berwick, 5:34 a. m. and every hour until 10:30 p. m. Sunday first trip 8:30 a. m.

After 6:30 p. m. trip runs only as far as Butler St. 10:30 p. m. trip runs only as far as have passengers.

SOUTH BERWICK

For Dover, Eliot, Portsmouth and Kittery 6:00 a. m. and every hour until 10:00 p. m. Sunday first trip 8:00 a. m.

For York Village, York Harbor and York Beach 6:00, 7:00 a. m. and every two hours until 5:00 p. m. Sunday first trip 9:00 a. m.

W. G. MELOON, Receiver

NEW METHOD LAUNDRY

Wet Wash—Flat Work

PIKE & SOMERBY

Tel. 373. Commercial Wharf

Children's Rompers and Dresses

MISSES' GINGHAM AND CHAMBRAY DRESSES
LADIES' APRONS AND HOUSE-DRESSES
AT
THE D. F. BORTHWICK STORE

AT CITY HALL

There was a rush of business at the city building today and a dozen or more men applied for work.

The Mayor inspected the Whipple school building this morning with the Principal. There is much waste room in this building and it could be easily remedied.

An investigation is being made of the smoke nuisance at the Boston & Maine machine shop.

The Board of Public Works meets Tuesday evening. If there is anything that you want to know about sidewalks, streets, sewers or water, you can be heard. Meeting at 7.45.

The Mayor inspected the Farragut school at 11 o'clock and addressed the pupils of the upper grades.

GREEK RESIDENTS PLANNING FOR A BIG CELEBRATION

Committee of Sixteen Arranging for the Affair on April 7th.

The Greek residents of this city are preparing for a big celebration on April 7 which date marks the 100th anniversary of their declaration of independence against Turkish rule. The celebration will include a parade with bands and a dance and reception at Freeman's Hall in the evening.

The affair is in the hands of a committee of sixteen of which Arthur Dedes is the chairman. Several natives of Greece residing in the surrounding towns are to take part in the affair which will be the first public event to be conducted by the Greeks of Portsmouth.

NOTICE

Fannie Gardiner Rebekah Lodge will hold a Rummage Sale Thurs. March 31st at the vacant store on Daniel St., near Grace's Drug Store. All members are requested to assist in this sale by bringing something saleable Wed. afternoon, March 30th.

An auto will call for anything by notifying the Noble Grand. Phone 641-W. h 11 m28

P. A. C. MINSTRELS!

Rehearsal Tuesday evening for "ends" and chorus Wednesday evening, rehearsal for solo ballidists and "choir."

PER ORDER MANAGER.

GEORGE SHOULD HAVE MAILED LETTER FIRST

Budapest.—Stephen Nemeth, a clerk, asking away on the little food his salary would buy, appealed to his almost forgotten brother George, who went to America years ago and is now in Chicago.

When months later, there came from George simply a large photograph, Stephen Nemeth, disappointed and angry, threw his brother's picture in the fire. The next day there came a letter. It read:

"My dear Stephen—If you will carefully divide in two the photo I sent you yesterday you will find a $5,000 bill concealed between the two sheets. Enjoy it in good health and don't forget your loving brother. GEORGE."

OBITUARY

Dr. Percy H. Ross

The death of Dr. Percy H. Ross, manager of Dr. Thomas Estabrooks dental office, occurred at his home in this city this morning.

Dr. Ross was 48 years of age and was a former resident of Claremont coming to this city in November 1919 where he has since resided. He is survived by his wife, one daughter, Mrs. C. D. Burke of Lowell, Mass., and two grandchildren.

The interment will be in Lowell, Mass.

Mrs Elizabeth J. Bond

Mrs. Elizabeth J. Bond, a life long resident of Kittery Point, passed away last evening at the home of her daughter, Mrs. W. H. Emery, after a lingering illness. She was a member of the First Christian church of Kittery Point. She is survived by three daughters, Mrs. Albert F. Billings, Mrs. Winnifred T. Coffin and Mrs. W. H. Emery, all of Kittery Point, and one son, Herman M. Bond and 14 grandchildren. The funeral will be held at the First Christian church, Kittery Point, Wednesday at 2 p. m. Friends invited.

THE HAWAIIAN ORCHESTRA

at the Scenic Tuesday work entirely from the dance floor wending their way amongst the dancers to the wonderful music from their world known instruments. Novelties, songs and serenading; the biggest dance attraction of the year.

NOTICE

John A. Lunt of Everett, Mass., Physic Reader, will conduct spiritual meeting at Union Hall, Freeman's Block, Tuesday evening, March 29 at 3.00 p. m. Private readings at Kearsarge House private parlor Wednesday March 30. Other information given at meeting Tuesday evening.

h 3t m26-28-29

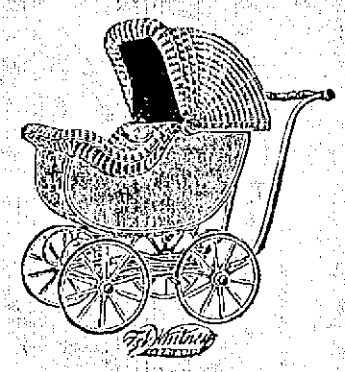

BABY CARRIAGES.

It is impossible to separate the well being of the household from the health, happiness and safety of the youngsters. Because the welfare of the baby so intimately concerns the welfare of the home, we have made a most careful selection of carriages, and go-carts.

Our carriages are endorsed by physicians and adopted by intelligent mothers. The "Whitney" carriage is scientifically constructed to give easiest riding comfort, safe and long wear. Finest steel, best reed and most skilled workmanship produce a finished product and deserve the consideration of Mothers who consider the comfort of the baby.

Every Mother in the city and vicinity is cordially invited to examine the baby carriages shown by Margeson Brothers.

PRISONERS RUNNING A HEN FARM

New Industry Started by Men in Greys at Naval Prison.

The latest industry at the Portsmouth naval prison has been opened. It is a hen farm and something in which the prisoners are taking great interest. The men are to have a thorough knowledge of poultry raising at the expense of the government. In this project they are to be given a correspondence course by New Hampshire College and will get every advantage possible.

The start has been made with 600 chicks just received by parcel post. The shipment arrived with only 8 chicks dead out of the lot.

There is one feature of the hen business that does not appeal to the prisoners and that is the fact that they will not enjoy any of the eggs or broilers as neither are allowed on the prison menu.

EASTER DAY AT NAVAL PRISON

The services on Easter Sunday at the naval prison were fitting for the day and the sermons on Sunday morning were filled with the thought of the resurrection.

At 8 a. m. a special high mass was celebrated by Father Regan, Catholic chaplain at the prison. The Mutual Welfare League choir furnished the music. At the Protestant service at 10.30 a. m. the service was in charge of Chaplain J. J. Brokenshire, Rev. John Graham, pastor of the Congregational church at Kittery Point, gave the Easter address and Mrs. Allison J. Hayes rendered a vocal solo. In the afternoon the regular meeting of the Christian Endeavor was held.

Mrs. Mary Converse of Haverhill, Mass. visited the prison on Sunday evening, bringing with her a trio from Boston, who gave a program for the entertainment of the prisoners.

OLD SIGN ON DOOR WAS RESPONSIBLE

Doc. Stevens, one of the Internal Revenue force in the Federal building can relate some queer incidents since he took up his duties with the income branch of Uncle Sam's service, but nothing frazzled him to such an extent as that which happened a few days ago.

Doc was plugging away with one of those "How Old Is Ann?" inventories when in walks a burly uniformed man with a big gun and cartridge belt hooked up to his waist and another man handcuffed on his left. With the customary salute the guard approached the counter, unlocked the hand cuffs and took off the portable arsenal.

"Here's your man!" shouted the guard as Doc looked on in amazement wondering if the government had established a jug for income tax dodgers anywhere in the building.

"Who are you?" inquired the Doc.

"I'm from the coast guard with this prisoner," replied the man.

"Take him away; this is no coast guard headquarters."

The guard insisted that it was as he had been there before. He was right as far as the sign on the door was concerned which still reads: "Supt. U. S. Coast Guard," although the Superintendent and his force vacated the rooms several years ago. The guard finally got his bearings and landed his man in headquarters in the New Hampshire bank building and later at the naval prison across the river.

AT THE THEATRES

Colonial—Today and Tuesday, vaudeville and photo plays. Feature film, "Dangerous Days."

Olympia—Today and Tuesday, Alice Lake in "The Misfit Wife," Robert Elliott and Lucy Fox in "The Empire of Diamonds," International News.

Wednesday and Thursday Otis Skinner in "Kismet."

Scenic—Today and Tuesday, Emma Dunn in "Old Lady 31;" Universal Western, Sennet Comedy, News Weekly.

Tuesday, Hawaiian Orchestra in novelties.

Wednesday and Thursday—Owen Moore in "The Desperate Hero," star cast "The Perfect Woman," Maine Centennial Review.

LAFAYETTE PARENT TEACHERS ASSOCIATION

The Lafayette School Parent-Teacher Association will meet Wednesday evening at 7.45 o'clock. The program will consist of short talks on the work of the school, to be followed by general discussion. The usual social hour will be enjoyed. The Association is making a membership drive, and hope to secure 100 percent enrolment.

SUPT. SLAYTON TO SPEAK,

The Parent-Teacher Association of the new Franklin school will hold its monthly meeting on Thursday evening at the school. Supt. Slayton of the Portsmouth public schools will speak. A social time will follow.

Local Dashes

March is marching on.

Gasoline 29c at Hislop Garage.

If you want real Taxi Service tel. 3 or 117.

The bridge work is progressing satisfactorily.

Wood of all kinds for sale. Phone J. Regan, 602-W. h tf m8

Did you get that nauseating odor this morning?

Auto dealers report a big business in new car sales.

Some of the new paving on Junkins avenue needs repair.

Remember the date, Easter Monday, March 28th, K. of C. Ball. h 4t m24

Easter services were well attended in all the local churches.

Monuments and gravestones. J. H. Dowd Co., Market street.

Hot Waffles at North Chapel Tuesday Mar. 29, 3-9 p. m. he 1t m28

Some good female lowlers can be found at the navy yard.

Taxi Service Day or Night.Phone 22 or 34,Portsmouth Motor Mart. h tf m3

Gasoline 29c at the Hislop Garage.

We sell Aetna Automobile Insurance. Caswell Agency. h tf j21

The Greek residents of this city are preparing for a big celebration.

Day or night Taxi Service. Tel. 3 or 117. Hislop Garage. h tf m3

Hear the Bostonia 10-piece orchestra at the K. of C. Ball. h 4t m24

Don't leave off any heavy wearing apparel just yet. More cold weather is due.

Special sale of Queen chocolates 50c lb. at Payne's. h 2t m26 e 1t m26

First time in this city—real Hawaiian Orch. at Scenic Tuesday.

The recent tournament shows the Veteran Firemen can do something besides work the brakes on a hand-rub.

There is a sale of Garden of Allah Coffee at Payne's this week at 42c per pound. With every pound of this popular coffee they are giving one half pint jar of coffee cream free of charge. h 1w m21

"Jack" Wright, challenge buck and wing dancer, and premier soft shoe stepper, will be with the P. A. C. minstrels this season.

There were two distinct thunder showers on Saturday evening, one of them accompanied by a considerable display of lightning.

Ten Musicians, Hawaiian Orch. vs. Marden's Orch. The biggest novelty of the season.

Fletcher Hale took a strong rap at exemption during the meeting of the state commissioners in this city on Saturday.

Try Cole's for your cleansing, pressing and dyeing, 142 Fleet St.Tel. 1503.

Messrs. D. Kupakaa and L. Kolomolo will introduce some wonderful Hawaiian dance music at Scenic Tuesday.

Window curtains laundered very carefully. Blankets, comforters and spreads a specialty. Tel. 1215J. h 3t m25

FOR SALE—Hard and soft wood, pine limbs, Francis P. Clair, Cate St., Tele. 1507. h tf m23

C. E. Trafton, General Agent, Travelers Insurance Company is pleased to announce lower rates for Automobile Liability Insurance for 1921. h tf m10

C. GRAY
FOR COAL
PHONE 59
h tf f16

K. of C. annual Easter Monday Ball Big event of season. h 4t m24

Don't miss that Hawaiian music at Scenic Tuesday—ukeleles, guitars, banjo, steel guitars, a real Hawaiian Orch.

TOMORROW NIGHT! Association Night at the Y. W. Hall for all members of the Y. W. C. A. Come bring your enthusiasm and ideas. he 1t m28

Chowder and salad supper at the Methodist vestry Tuesday evening 6 to 7 p. m. 35 cents. h 2t m28

THE PORTSMOUTH MILITARY HOSPITAL

The big Winchester mansion is being thoroughly fitted up to house 150 patients. The big farm house is being renovated for the use of the nurses.

A force of pipe fitters etc., are connecting up a new water system.

A force of eight carpenters are at work on the barns.

President Thomas Chalmers will be at the farm on Tuesday.

A new house for the use of the farmer will be built.

Army officers have inspected the buildings for approval.

METHODIST CHURCH NOTES

The Ladies' Aid Society will have a supper on Tuesday evening in the vestry.

The Epworth League Society has a business meeting and social in the vestry on Wednesday evening.

MAY START WORK THIS SUMMER ON CHURCH AT RYE

Will Be of Stone Construction and Located on Causeway Road.

Plans are said to be under way for the new Catholic church at Rye Beach for which the foundation is expected to be started the coming summer or fall on the land purchased and given by Mrs. Fuller, wife of Lieut. Governor A. T. Fuller of Massachusetts.

The church will be located on Causeway Road and the site is part in Rye and part in North Hampton. It will be of stone construction and make the third house of worship to be erected on the New Hampshire sea coast. The other two are the Catholic church at Hampton Beach and the Episcopal at Rye Beach.

It will be a mission of the Exeter parish and serve mostly the summer Catholic residents of Little Boar's Head and Rye Beach. The building plans and other details are now in the hands of Bishop Guertin of Manchester and Rev. P. J. Scott, rector at Exeter.

CATHOLIC CHURCH NOTES.

A Polish priest will talk to the Polish speaking people of this city tonight at 7.30 o'clock.

On Friday, April 1, the masses at the Church of the Immaculate Conception will be at 5.30, 7 and 8 a. m. Services in the evening at 7.30.

Next Sunday the forty hours' devotion will begin. Masses will be held at 6, 7, 8, 9 and 10.30 a. m.

HAWAIIAN ORCHESTRA AT SCENIC TUESDAY

The novelty tomorrow night at the Scenic is really one of the big novelties of this season. A genuine Hawaiian Orchestra has been secured and they will offer an original program of their native meddles on their famous Ukeleles, Guitars and those wonderful Steel Guitars. Here is a real treat for the dancers of this city and from the interest shown when their engagement was announced at Saturday's party, there is every reason to expect that these gentlemen will play to the largest dancing party of the season. During the evening Mr. D. Kupakaa the leader, will also sing some medelies of his native land to the languid accompaniment of the Ukelele and steel guitar. It is said their waltz numbers are beyond comparison. Mr. Waihee the soloist of the team features our modern jazz numbers on his steel guitar, a novelty sure to please. As this is the first time the dancers of this city have ever been afforded the chance to hear an original Hawaiian Orchestra, it is safe to say that on tomorrow night the largest dancing party of the season will be on hand to enjoy something "Really Different." Marden's Orchestra will assist them; two fine attractions.

WANTED

An experienced sales girl on millinery. Also a good maker. Apply to The Misses Flynn, Congress St.

FOR SALE
THE SARGENT STORE
NORTH RYE

This property is situated directly on the Ocean Boulevard near the Ocean Wave House and has always been run successfully as a store. There are also two tenements suitable for summer rentals. All store fixtures go with the store and practically all the furnishings of the two tenements is included. Good opportunity for man and wife. Price on application to

Butler & Marshall
5 Market Street.

Automobile Insurance
FIRE AND THEFT
Liability, Property Damage, Loss of Use and Collision.
LOW RATES.
PROMPT SETTLEMENT.
PERSONAL SERVICE.

FRED GARDNER
Tel. 344W.

Among our smart suits for young men are the ever popular blue serges in both single and double-breasted models. They are of very fine quality—better grades than we've been able to get for several seasons past, and the colors very "clear" and rich. $35 and $25.

HENRY PEYSER & SON
"Where Quality Meets Price"

PRYOR-DAVIS COMPANY PORTSMOUTH, N.H.

COLORITE
For Ladies' Straw Hats

PRYOR-DAVIS CO.
THE OLD HARDWARE SHOP
38 Market St. Tel. 509

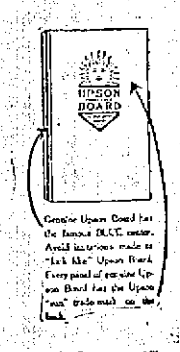

Just Like New

Those old cracked ceilings can be made like new by using genuine Upson Board. You can do it quickly without muss or dirt too. Upson is the strongest and stiffest wallboard made. Ask us about it. Free samples and literature sent on request.

Littlefield Lumber Co.
63 Green St. Say, "Hello 74"

UPSON BOARD

COAL
For Prompt Delivery in Portsmouth and Vicinity

C. E. WALKER & CO.
State, Water and Daniel Sts.
TELEPHONES 236 AND 237